12

304

27 Jc 1905 M.o.W.

BRITISH AND AMERICAN JOINT COMMISSION.

INDEX

TO

TESTIMONY FOR THE CLAIMANT

IN THE MATTER OF

THE HUDSON'S BAY COMPANY

AGAINST

THE UNITED STATES.

LC

THE LIBRARY
OF CONGRESS

F852
.B86
Office

69.4f6
'03

INDEX.

DOCUMENTS.

A.

Abernethy, Gov., to P. S. Ogden, massacre of Waúletpu, (C 1,) 367.
Abstract of charter of H. B. Co. (A 1,) 271.
Adair, Jno., collector customs to master of "Prince of Wales," (C 14,) 401.
Addington, Mr., to Sir J. Pelly, enclosing decision of Secretary of State in regard to action of collector of customs, (C 15,) 401.
Agreement between H. B. Co. and certain partners, (A 2,) 277.
P. S. Ogden and Capt. Ingalls, rent, &c., (A 6,) 320.
proposed for signature of D. Mactavish, (B 5 c,) 335.

B.

Berens, Gov., to Lord J. Russell, aggressions by U. S., (D 17,) 418.
withdrawal of H. B. Co., (D 12,) 412.
withdrawal of H. B. Co., (D 14,) 415.
claims of Catholic mission, (D 9,) 409.
Bonneville, Col., to P. S. Ogden, Govt. reservations at Vancouver (B 2,) 327.
P. S. Ogden, Govt. reservations at Vancouver, (B 3,) 330.

C.

Commissioner Indian Affairs to Dr. Dart, prohibiting H. B. Co. from trading with Indians, (A 10,) 325.
Crown grant to H. B. Co., (A 5,) 313.

Curry, Gov. Oregon Teritory, to D. Mactavish, requesting supplies, (C 3,) 376.
thanking him for supplies, (C 4,) 377.
introducing Gen. Zieber, A. Q. M., (C 5,) 377.

D.

Dallas, A. G., to Lord Lyons, aggressions by U. S. military, (D 16,) 417.
to Gen. Harney, proposed abandonment of Vancouver, (B 19,) 365.
Deed of dissolution between H. B. Co. and certain partners, (A 3,) 277.
Douglas and Wark to D. Mactavish, salmon store at Vancouver, (B 5 d,) 334.
Duties on imports, Mr. Gibbs to P. S. Ogden, (C 12,) 396.
Mr. Ogden in reply to Mr. Gibbs, (C 12 a,) 398.

E.

Eckerson, T. J., to D. Mactavish, citing his authority for certain acts, (B 9 a,) 348.
Ellice, E., Jr., to Lord J. Russell, withdrawal of H. B. Co., (D 11,) 411.

F.

Fraser, T., to Lord J. Russell, reporting vacation of Vancouver, (D 15,) 416,

G.

Gibbs, Geo., to P. S. Ogden, duties on imports, (C 12,) 396.
Grahame, J. A., to Capt. Ingalls, protest, (B 4 a,) 333.
Major Mackall, protest, (B 10,) 349.
Col. Morris, asserting title of H. B. Co., (B 12 a,) 352.
Capt. Ingalls, protest, (B 13,) 353.
Wharf at Vancouver, (B 5 b,) 335.
Lieut. Wheeler, protest against erection of theatre on company's grounds, (B 15,) 360.
Gen. Harney, protest, (B 18,), 364.

Grahame, J. A., to—*Continued.*
Mr. Fraser, trespasses by settlers, (D 8,) 409.
Withdrawal of H. B. Co., (D 10,) 410.

H.

Hammond, E., to J. Shepherd, Esq., affairs of H. B. Co., (D 6,) 407.
Hathaway, Major, to P. S. Ogden, Astoria, (B 1,) 327.
Hudson's Bay Company, abstract of charter of, (A 1,) 271.
aggressions on rights, of, by U. S. (D 5,) (D 6,) (D 17,) 405, 407, 418.
concessions made by U. S., (B 5 d,) 337.
crown grant to, (A 5,) 313.
indenture, (A 3,) 277.
possessory rights of, report of Hon T. Nelson, (A 11,) 325.
Hudson's Bay Company, rights of, Sir G. Simpson to Gov. Stevens, (C 2 b,) 372.
Governor Berens to Lord J. Russell, (D 14,) 415.
Lord Lyons to Gen. Cass, (D 13,) 413.
W. F. Tolmie to Gov. Stevens, (C 7 a,) 379.
Governor Stevens's reply to Mr. Tolmie, (C 8,) 381.
Sale of rights of, to United States, Pelly to Lord Palmerston, (D 1,) 403.
Services of, at massacre of Waületpu, (C 1,) 367.
Supplies furnished by, (C 3, 4, and 5,) 376–378.
Transportation by, except in service of the company, prohibited by Collector Adair, (C 14,) 401.
Transportation by, decision of Secretary of State, (C 15,) 402.
Transportation by, P. S. Ogden to Sir G. Simpson, (D 2,) 404.
Transportation by, William Strong to P. S. Ogden, (C 18,) 400.
Trade with Indians by, prohibited by Commissioner Indian Affairs, (A 10,) 325.

prohibited by Governor Stevens, (C 2,) 368.
Reply of Company to prohibition, (C 2 a,) 370.
Trespass on property of, J. A. Grahame to T. Fraser, (D 8,) 409.
Withdrawal of, from American territory, Gov. Berens to Lord Russell, (D 12,) 412.
Governor Berens to Lord Russell, (D 14,) 415.

I.

Ingalls, Capt., to J. A. Grahame, corral at Vancouver, (B 4,) 332.
D. Mactavish, storehouse at Vancouver, (B 5,) 334.
D. Mactavish, storehouse at Vancouver, (B 6,) 338.
D. Mactavish, rights of Hudson's Bay Company, (B 7,) 340.
Maj. Mackall, in regard to a shed, (B 11,) 350.
Gen. Jessup, claim of Roman Catholic mission, (B 14,) 354.
Mr. Wark, Government reserve at Vancouver, (B 17,) 362.
Mr. Grahame, in reply to protest, (B 13 a,) 353.

L.

Lease to Capt. Ingalls, by Hudson's Bay Company, (A 7,) 321.
List of goods abandoned at Fort Walla Walla, (C 11,) 384.
Loring, W. W., Col., notice of military reserve at Vancouver, (A 8,) 323.
Lyons, Lord, to A. G. Dallas, concerning aggressions, &c., (D 5,) 405.
to General Cass, affairs of H. B. Co., (D 13,) 413.

M.

Mackall, Maj., to Mr. Grahame, stating reference of letter, (B 10 a,) 349.

Mactavish, D., to Capt. Ingalls, storehouse at Vancouver, (B 5 a,) 334.
to Capt. Ingalls, storehouse at Vancouver, (B 6 a,) 339.
to Lieut. Col. Morris, protest, (B 8,) 346.
to Mr. Eckerson, storehouse at Vancouver, (B 9,) 348.
Morris, Lieut. Col., to D. Mactavish, in reply to protest, (B 8 a,) 347.
to Mr. Graham, enclosing letter of Capt. Ingalls, (B 12,) 351.

N.

Nelson, Judge, report to Secretary of State on possessory rights of H. B. Co., (A 11,) 325.

O.

Ogden and Mactavish to Col. Bonneville, military reserve at Vancouver, (B 2 a,) 328.
to Col. Bonneville, military reserve at Vancouver, (B 2 b,) 329.
to Col. Bonneville, military reserve at Vancouver, (B 3 a,) 331.
Ogden, P. S., to collector of customs, Oregon Territory, in relation to duties on imports, &c., (C 12 a,) 398.
to Sir G. Simpson, in relation to duties on imports, &c., (D 2,) 404.
to Hon. J. B. Preston, repudiating Catholic mission claim, (D 7,) 408.
Olney, N., to James Sinclair, Indian war, (C 9,) 383.
to James Sinclair, receipt for ammunition destroyed at Walla Walla, (C 10,) 384.

P.

Pelly, Sir J. H., to Lord Palmerston, possessions, &c., of H. B. Co., (D 1) 403.

Pleasonton, Capt., to Mr. Wark, military reserve at Vancouver, (B 16 a,) 361.
to Mr. Grahame, military reserve at Vancouver, (B 18 a,) 364.
to A. G. Dallas, vacation of Vancouver by H. B. Co., (B 19 a,) 367.

S.

Secretary of War to President U. S., requesting reserve at Cape Disappointment and Point Adams, (A 9,) 324.
Stevens, Gov., to Mr. Ogden, prohibiting trade of H. B. Co. with Indians, (C 2,) 368.
to Mr. Mactavish, requesting supplies for troops, (C 6,) 378.
to Mr. Tolmie, possessory rights of H. B. Co., (C 7,) 378.
to Mr. Tolmie, possessory rights of H. B. Co., (C 8,) 381.
Strong, William, to P. S. Ogden, in relation to "Prince of Wales," (C 13,) 400.

T.

Tolmie, W. F., to Gov. Stevens, possessory rights of H. B. Co., (C 7 a,) 379.

W.

Wark, J. M., to Gen. Harney, rights of H. B. Co. at Vancouver, (B 16,) 361.
to Gen. Harney, rights of H. B. Co. at Vancouver, (B 16 bis,) 362.
to Capt. Ingalls, rights of H. B. Co. at Vancouver, (B 17 a,) 362.
Wheeler, Lieut., to Mr. Grahame, reply and protest, (B 15 a,) 360.

POSTS.

Cape Disappointment.
Document, (A 9,) 324.
Douglas, 53, 57, 59, 60.
Giddings, 143, 146.
Mactavish, 205, 207, 215, 230.
Tilton, 140.

Champoeg.
Document, (A,) 121.
Douglas, 57.
Lowe, 11, 12, 22, 26–29, 31, 32.
McKinlay, 91, 96.

Chinook or Pillar Rock.
Douglas, 54, 60.

Colvile.
Anderson, A., 3–36, 38, 40, 44, 48.
Anderson, Wm., 127.
Document, (A,) 124–125.
Douglas, 57, 58.
Flett, 169, 170.
Lowe, 14, 15, 17, 30.
Mactavish, 206, 210, 211, 228, 230.
McDonald, 155, 156.
McKinlay, 90, 98, 101, 103.

Coweeman.
Document, (A,) 121.
Douglas, 53, 57, 59.
Lowe 22–24.
Mactavish, 204, 207, 229, 230.
McDonald, 154, 163.
Simmons, 129, 134, 138.

Flatheads.
Anderson, A., 35, 39, 43.
Document, (A,) 125.
Lowe, 14.
Mactavish, 207, 210.
McArthur, 66, 71.

Flatheads—*Continued.*
McDonald, 164, 166.

Fort Boisé.
Charles, 171–174.
Document, (A,) 123.
Mactavish, 206, 220.
McArthur, 63, 64, 67, 70, 71.
McDonald, 153, 154, 162, 163.
McKinlay, 75, 76, 85, 89, 99.
Simmons, 129, 130, 136.
Walker, 261.

Fort George.
Document, (A,) 122.
Document, (B 1,) 327.
Douglas, 53, 56, 59.
Mactavish, 204, 207, 230.

Fort Hall.
Charles, 171, 174.
Document, (A,) 123.
Douglas, 56, 57.
Mactavish, 206, 208, 220.
McArthur, 64–67, 70, 71.
McDonald, 151–153, 162, 163.
McKinlay, 76–78, 89, 95, 96, 98, 99.
Simmons, 129, 130, 135, 136.
Walker, 261.

Kootanais.
Anderson, A., 35, 39, 43.
Document, (A,) 125.
Flett, 167–169.
Lowe, 14, 17.
Mactavish, 207, 210.
McDonald, 164, 167.

Okanagan.
Anderson, A., 35, 37–39, 43, 44, 48.
Document, (A,) 124.
Lowe, 18, 29.
Mactavish, 206, 210, 211, 230.
McDonald, 164.

Okanagan—*Continued.*
McKinlay, 98, 103.
Umpqua.
Document, (A,) 122.
Mactavish, 205, 230.
McKinlay, 78, 79, 90.
Nicholson, 147–150.
Vancouver, Anderson, A, 39, 41, 45–49.
Crate, 105–118.
Document, (A,) 118–121.
(A 6,) 320.
(A 7,) 321.
(A 8,) 323.
(B 2,) 327.
(B 2 a,) 328.
(B 2 b,) 329.
(B 3,) 330.
(B 3 a,) 331.
(B 4,) 332.
(B 4 a,) 333.
(B 5,) 334.
(B 5 a, 334.
(B 5 b,) 335.
(B 5 c,) 335.
(B 5 d,) 336.
(B 6,) 338.
(B 6 a,) 339.
(B 7,) 340.
(B 8,) 346.
(B 8 a,) 347.
(B 9,) 348.
(B 9 a,) 348.
(B 10.) 349,
(B 10 a,) 349.
(B 11,) 350.
(B 12,) 351.
(B 12 a,) 352.
(B 13,) 353.
(B 13 a,) 353.

Vancouver, Anderson, A, 39, 41, 45–49—*Continued.*
(B 14, 354.
(B 15,) 360.
(B 15 a,) 360.
(B 16,) 361.
(B 16 bis,) 362.
(B 17 a,) 363.
(B 18,) 364.
(B 18 a,) 364.
(B 19,) 365.
(B 19 a,) 367.
(D 6,) 407.
(D 7,) 408.
(D 9,) 409.
(D 10,) 410.
(D 11,) 411.
(D 14,) 415.
(D 15,) 416.
(D 16,) 417.
Douglas, 51–54, 56–58.
Farrar, 248–256.
Giddings, 142–146.
Lowe, 7–11, 16–18, 22–25, 32, 33.
Mactavish, 198–204, 208, 214–220, 222–229, 233, 236–239.
McKinlay, 80–84, 91–95, 97, 99, 103.
Simmons, 129, 131–134, 137, 139.
Smith, 240–243.
Tilton, 140, 141.
Tuzo, 176–188.
Wark, 189–193.
Walla Walla, or Nez Perces.
Anderson, A., 35, 43, 48.
Anderson, Wm., 125–127.
Charles, 172–174.
Document, (A,) 122–123.
(C 9,) 383.
(C 10,) 384.
(C 11, 384.

Walla Walla, or Nes Perces—*Continued.*
Giddings, 144, 146, 147.
Lowe, 12–14, 17, 22, 27, 28.
Mactavish, 205, 208–210, 220, 230, 236.
McArthur, 61–63, 67–70.
McDonald, 154, 155, 163.
McKinlay, 73–75, 79, 85–88, 90.
Simmons, 129–131, 136.
Smith, 242.
Walker, 260.

SUBJECTS OF TESTIMONY.

Cattle and other stock.
Anderson, A., 35, 38, 45, 46.
Charles, 174.
Douglas, 51, 52.
Flett, 168.
Giddings, 146.
Lowe, 9, 13, 14, 23, 24.
Mactavish, 199, 205, 207, 217, 224.
McArthur, 67, 69, 70.
McDonald, 152, 154, 159, 165.
McKinlay, 75, 76, 82, 87, 88, 92.
Nicholson, 147–150.
Simmons, 130–132.
Tuzo, 182.
Employés' wages.
Anderson, A., 41, 42.
Crate, 112.
Flett, 169.
McKinlay, 94, 100.
Farm products.
Anderson, A., 35, 42.
Crate, 108.
Douglas, 52, 55.
Flett, 168–170.

Farm products—*Continued.*
Lowe, 11, 24, 27.
Mactavish, 208, 224.
McDonald, 159.
McKinlay, 81, 84, 93, 97, 98.
Nicholson, 149.
Simmons, 137.
Tuzo, 184.

Fisheries.
Bradford, 244.
Douglas, 54.
Lowe, 9.
Simmons, 131.

Fur Trade.
Anderson, A., 35, 37, 39–41, 44, 45.
Charles, 175.
Douglas, 50, 52, 56, 58, 59.
Lowe, 9–11, 13, 14, 25.
Mactavish, 197, 207, 208, 222, 228–231.
McArthur, 69, 71.
McDonald, 152, 162, 164.
McKinlay, 75, 77, 78, 85, 88–90, 94.
Simmons, 139.

Land in Oregon Teritory, general value.
Lowe, 10, 28.
McKinlay, 94, 95.
Simmons, 138.

Lands in Washington Teritory, general value.
Simmons, 138.

Lumber.
Crate, 113.
Douglas, 54, 56.
Flett, 169.

Mactavish, 204.
McKinlay, 74.

Mills.
Anderson, A., 42, 43.
Crate, 105, 106, 112–114, 116, 118.

Mills—*Continued.*
Douglas, 51.
Lowe, 14, 25.
Mactavish, 199, 237.
McDonald, 160, 165.
Simmons, 131, 133.
Tuzo, 179.
Navigation of Rivers.
Anderson, A., 44, 48, 55.
Bradford, 244–247.
Lowe, 16, 31.
Mactavish, 209–211, 220, 221, 233–235, 237, 238.
McArthur, 63.
McDonald, 161, 166.
McKinlay, 90, 100–103.
Walker, 261.
Wark, 193.
Portages.
Bradford, 244–247.
Farrar, 252, 253.
Lowe, 16.
Mactavish, 210, 211.
McDonald, 161.
McKinlay, 101–103.
Settlers on land claimed by H. B. Co.
Crate, 109–111, 114–117.
Farrar, 249, 256.
Flett, 170.
Lowe, 11, 17, 18, 30, 31.
Mactavish, 201, 214–217, 228, 229, 231, 235, 236, 238.
McDonald, 160.
McKinlay, 92, 96, 97.
Tuzo, 179, 181, 182, 186–188.
Surveys by the United States.
Tilton, 140.
Giddings, 142–145.

BRITISH AND AMERICAN JOINT COMMISSION.

INDEX

TO

TESTIMONY ON THE PART OF THE CLAIMANT,

IN THE MATTER OF

THE PUGET SOUND AGRICULTURAL COMPANY.

INDEX.

A.

Assistance rendered to settlers by Company.
Simmons, 40, 41.

B.

Buildings.
Character and value.
Huggins, 102, 103.
Miles, 27, 28.
Plomondeau, 12, 14.
Roberts, 71, 75, 77.
Simmons, 35, 38–40.
Tolmie, 106–108, 116, 117.
Wood, 51.
Injuries to, by settlers.
Miles, 25.
Plomondeau, 13, 14.
Roberts, 70, 76.
Tolmie, 120, 111.

C.

Cattle and other stock.
Bernier, 32, 34.
Bills, 55–57.
Bolton, 85–89.
Douglas, 81.
Downey, R., 46–48.
Downey, W. R., 44, 45.
Fiander, 62–64.
Hicken, 132.
Huggins, 91–101, 104.

Cattle and other stock—*Continued.*
Hutchinson, 129–132.
Jackson, 16, 18, 19.
Jones, 42, 43.
McLeod, 65–67.
Miles, 27.
Montgomery, 58–60.
Plomondeau, 12–14.
Roberts, 68, 73, 77, 79.
Simmons, 35–37, 39, 41.
Tolmie, 106, 107, 109, 110, 113, 116, 120, 121, 123–129.
Wilson, 53, 54.
Wood, 50.
Injuries to, by settlers and Indians.
Bills, 56, 57.
Bolton, 85, 86, 88, 89.
Downey, R., 46, 47.
Downey, W. R., 44, 45.
Fiander, 62-64
Huggins, 91–93, 98, 99, 102, 103.
McLeod, 66.
Miles, 25.
Montgomery, 35–61.
Roberts, 70, 76.
Tolmie, 109–111, 118, 119, 127, 128.
Wilson, 53, 54.
Nature of.
Downey, R., 47.
Fiander, 62.
Huggins, 92.
Jones, 43.
McLeod, 66.
Montgomery, 58–61.
Roberts, 79.
Tolmie, 107, 111.
Crops and Farm Produce.
Bernier, 33.

Crops and Farm Produce—*Continued.*
McLeod, 66.
Miles, 24, 27.

D.

Documents.
Berens, H. H., to Lord J. Russell.
Depredations on Co's. property, (E–7,) 171.
Deed of settlement of the P. S. Co., (E–1,) 148–166.
Lyons, Lord, to General Cass.
Possessory rights of P. S. Co., (E–3,) 166–168.
Lyons, Lord, to A. G. Dallas.
Rents, (E–4,) 168.
Peers, E. N., to D. Mactavish.
Trespasses on Co's. lands, (E–5,) 169.
Tolmie, W. F., to H. H. Berens.
Trespasses on Co's. lands, (E–6,) 170.

H.

Harbors.
Bolton, 87, 90.
Walker, 188.

L.

Lands claimed by Company
Extent of.
Bernier, 31.
Guess, 52.
Jackson, 16, 17.
Jones, 42.
Miles, 23, 24.
Montgomery, 60.
Plomondeau, 12–14.
Roberts, 74, 78.
Simmons, 35, 36, 39.
Tilton, 8, 10.
Tolmie, 106, 108, 118.

Lands claimed by Company—*Continued.*
Nature and quality of.
Bernier, 82.
Bills, 57.
Fitzhugh, 142.
Huggins, 195.
Jackson, 16–18, 20.
Judson, 21.
Miles, 23, 24.
Roberts, 77.
Simmons, 35, 36, 38.
Smith, 186.
Tolmie, 120, 122.
Tucker, 30.
Walker, 138.
Value of.
Bernier, 32, 33.
Downey, R., 47.
Downey, W. R., 44.
Fiander, 63.
Fitzhugh, 142, 143
Giddings, 55.
Guess, 52.
Huggins, 91.
Jackson, 17, 20.
Jones, 42.
Judson, 21, 22.
McLeod, 65.
Miles, 24.
Montgomery, 59.
Roberts, 70, 71.
Simmons, 36, 37, 39.
Smith, 185.
Tilton, 8, 9, 10.
Tolmie, 108, 125.
Tucker, 30, 31.
Walker, 139.

Value of—*Coutinued*
Wilson, 53.
Wood, 50.

M.

Mills.
Miles, 24, 26.
Roberts, 75.
Simmons, 37, 38.
Tolmie, 107, 116.
Tucker, 29.
Wood, 50.

P.

Puget's Sound Agricultural Company.
Deed of settlement of, (Doct.,) 148–166.
Origin, objects, &c.
Douglas, 80–85.
Roberts, 71, 73, 78, 79.
Tolmie, 105, 106, 113–115, 124.
Possessory rights of, (Doct.,) 166.

S.

Settlers on land claimed by Company.
Bernier, 32, 34.
Bolton, 87.
Fitzhugh, 143.
Huggins, 91–94, 96, 99, 100, 103.
Jackson, 16–18.
McLeod, 67.
Miles, 24, 25, 28.
Montgomery, 59, 60.
Plomondeau, 13, 14.
Roberts, 69, 70, 73, 74, 76.
Simmons, 37, 40.

Settlers on land claimed by Company—*Continued.*
Tilton, 8.
Tolmie, 109–112, 119, 126, 127.
Williamson, 149.
Documents, (E 5, and E 6,) 169, and 170.
Survey of lands claimed by Company.
Huggins, 94, 101, 102.
Tilton, 7–10.
Tolmie, 117, 118.

T.

Timber, character and value of.
Bernier, 62.
Bolton, 86, 87, 89, 90.
Downey, R., 47.
Downey, W. R., 44, 46.
Fiander, 63, 65.
Judson, 21, 22.
McLeod, 66.
Roberts, 71, 78.
Simmons, 37.
Tolmie, 122.
Tucker, 30.
Williamson, 49.
Wilson, 53.
Wood, 50.

W.

Water-Powers.
Miles, 24, 26.
Simmons, 37, 40.
Tolmie, 122.
Tucker, 29, 30.
Williamson, 48, 49.
Wood, 50.

1 170.

British and American Joint Commission.

INDEX

TO

TESTIMONY ON PART OF THE UNITED STATES

IN THE MATTER OF THE

CLAIM OF THE HUDSON'S BAY COMPANY.

Vol. I.—PACIFIC.

INDEX.

A.

Applegate, Rinearson & Carson.
Concerning.
Chapman, witness, p. 17, ans. 18.
Lovejoy, witness, p. 19, ans. 13.
A. C. Gibbs, witness, p. 24, ans. 13.
Deady, witness, p. 109, ans. 8.
Carson, witness, p. 367, ans. 93, 94, 96, 98; p. 370, ans. 121, 122; p. 371, ans. 125, 127, 128; p. 378, ans. 188.

C.

Cattle.
Killing of Company's Cattle.
A. C. Gibbs, witness, p. 29, ans. 36, 37, 38, 39; p. 30, ans. 40.
Meek, witness, p. 91, ans. 155, 157.
Brooke, witness, p. 150, ans. 149.
Champoeg.
Buildings at.
Lovejoy, witness, p. 19, ans. 8, 9, 10, 11.
Buck, witness, p. 212, ans. 14, 15, 16, 17, 18.
J. T. Apperson, witness, p. 218, ans. 4; p. 219, ans. 5, 6, 7, 8; p. 220, ans. 12, 4, 5; p. 221, ans. 6, 12, 13, 14, 16, 17.
Barlow, witness, p. 233, ans. 4, 5; p. 224, ans. 6, 12; p. 225, ans. 3, 4, 5, 8, 9.
Land at.
J. T. Apperson, witness, p. 219, ans. 9, 10; p. 222, ans. 18, 19, 20.

Chinook.
In regard to.
Tolmie, witness, p. 100, ans. 29.
Gray, witness, p. 165, ans. 24, 25, 27.
Taylor, witness, p. 198, ans. 13; p. 199, ans. 14, 15, 19; p. 201, ans. 8.
Welch, witness, p. 204, ans. 10, 11, 12, 13; p. 205, ans. 16.
Columbia.
Navigation of by Hudson's Bay Company.
J. C. Ainsworth, witness, p. 4, ans. 4, 5, 6, 7, 8, 9; p. 5, ans. 1, 2, 3, 4, 5, 6; p. 6, ans. 7, 12.
Tolmie, witness, p. 101, ans. 1, 2; p. 105, ans. 20, 21.
Steamboats and Railroads on, advantage to Hudson's Bay Company.
Ainsworth, witness, p. 5, ans. 10.
Cascades and Dalles, public trail and highway at.
Ainsworth, witness, p. 6, ans. 11, 12, 13.
Improvements in Transportation on.
Ainsworth, witness, p. 6, ans. 14; p. 7, ans. 15, 16, 17, 18.
Distances run by Steamboats on.
Ainsworth, p. 7, ans. 19, 20.
Applegate, witness, p. 297, ans. 119.
Railroad at Cascades.
Ainsworth, witness, p. 7, ans. 22.
Cost of Transportation on.
Ainsworth, witness, p. 8, ans. 27, 28.
Overflow of.
Meek, witness, p. 92, ans. 163, 164.
Colvile.
Post of.
Ankeny, witness, p. 43, ans. 18; p. 50, ans. 30, 31, 32; p. 52, ans. 44, 45, 49.
Applegate, witness, p. 278, ans. 274, 275, 276, 277, 278.

Colvile, Post of, (continued.)
Rinearson, witness, p. 317, ans. 9, 10; p. 337, ans. 125; p. 338, ans. 134; p. 341, ans. 154, 156; p. 346, ans. 169.
Carson, witness, p. 360, ans. 34; p. 361, ans. 37, 39, 42, 43; p. 362, ans. 48, 54, 55.
Fur Trade of.
Ankeny, witness, p. 43, ans. 18.
Town of Colvile or Pinckney.
Ankeny, witness, p. 43, ans. 19.
Land at.
Ankeny, witness, p. 43, ans. 22; p. 50, ans. 33; p. 51, ans. 34, 35, 38, 39; p. 52, ans. 45, 46, 47, 48.
Applegate, witness, p. 280, ans. 22; p. 292, ans. 85, 86; p. 293, ans. 87, 90, 93; p. 294, ans. 95; p. 295, ans. 104, 105, 106; p. 296, ans. 116.
Rinearson, witness, p. 317, ans. 10; p. 339, ans. 138, 140.
Wheat, price of, at.
Ankeny, witness, p. 51, ans. 41; p. 52, ans. 43.
Lumber, price of, at.
Carson, witness, p. 360, ans. 35; p. 361, ans. 36, 40, 41; p. 363, ans. 58, 59.
White Mud Farm.
Applegate, witness, p. 278, ans. 20; p. 300, ans. 144, 145, 146, 147.
Rinearson, witness, p. 348, ans. 209, 210, 212.
Carson, witness, p. 365, ans. 76, 77, 78, 81, 82.
Mills at.
Applegate, witness, p. 297, ans. 123, 124, 125; p. 298, ans. 129, 130, 131, 132, 133.
Rinearson, witness, p. 345, ans. 189, 192; p. 346, ans. 194.
Carson, witness, p. 358, ans. 12, 13; p. 359, ans. 22; p. 364, ans. 73.

Colvile, (continued.)
Kettle Falls.
Applegate, witness, p. 302, ans. 166, 167; p. 303, ans. 169.
Carpenters' Wages at.
Carson, witness, p. 361, ans. 44, 45.
Cowlitz or Coweeman.
In regard to.
Tolmie, witness, p. 101, ans. 32, 33.
Huntington, witness, p. 395, ans. 3, 4, 5, 6, 7, 8; p. 396, ans. 9, 11, 13, 14; p. 397, ans. 1, 2, 3, 4.
Cape Disappointment.
Buildings at.
Gray, witness, p. 166, ans. 35; p. 167, ans. 37; p. 186, ans. 143, 144, 145, 146.
Summers, witness, p. 192, ans. 3, 4, 5, 6, 7; p. 193, ans. 8; p. 196, ans. 15.
Taylor, witness, p. 199, ans. 17.
Land at.
Gray, witness, p. 167, ans. 37; p. 186, ans. 147; p. 187, ans. 148, 149, 150, 151, 152, 153, 154, 155, 156, 157; p. 188, ans. 158, 159.
Summers, witness, p. 196, ans. 1; p. 197, ans. 1.
Taylor, witness, p. 199, ans. 18; p. 201, ans. 11, 12, 13; p. 202, ans. 14, 15.
Trade at.
Summers, witness, p. 196, ans. 4.

E.

Emigrants.
Aided by Dr. McLaughlin.
Lovejoy, witness, p. 18, ans. 6, 7.
Benefitted by Hudson's Bay Company.
McCarver, witness, p. 38, ans. 23.

F.

Flat Head.
Post at
Tolmie, witness, p. 98, ans. 5, 6.

Fort Boisé.
Buildings at.
McCarver, witness, p. 34, ans. 7, 8; p. 35, ans. 3, 4, 5; p. 36, ans. 6, 7, 8; p. 37, ans. 13, 14, 15.
Ankeny, witness, p. 41, ans. 10; p. 42, ans. 11, 12, 14; p. 50, ans. 27.
Meek, witness, p. 67, ans. 29; p. 85, ans. 104, 106, 108, 109.
Gray, witness, p. 163, ans. 15.

Land at.
McCarver, witness, p. 34, ans. 9, 10; p. 35, ans. 11; p. 39, ans. 1; p. 40, ans. 3.
Ankeny, witness, p. 42, ans. 15, 16.
Meek, witness, p. 67, ans. 27, 28.
Gray, witness, p. 163, ans. 16.

Post at.
McCarver, witness, p. 36, ans. 9, 10, 11.
Ankeny, witness, p. 49, ans. 24, 25; p. 50, ans. 29.
Meek, witness, p. 85, ans. 108, 109, 110; p. 86, ans. 111, 113.
Tolmie, witness, p. 99, ans. 20, 21; p. 100, ans. 22; p. 104, ans. 12.

Ferry at.
McCarver, witness, p. 37, ans. 16.

Indian Trade at.
McCarver, witness, p. 39, ans. 2, 12.
Ankeny, witness, p. 49, ans. 21, 22.
Meek, witness, p. 86, ans. 114.

Timber at.
Ankeny, witness, p. 48, ans. 16, 17, 18, 19; p. 50, ans. 28.

Fort George.
Buildings at.
Gray, witness, p. 166, ans. 30, 31, 32, 33, 34; p. 185, ans. 133, 134, 135, 136, 137, 138, 139; p. 186, ans. 141.
Summers, witness, p. 193, ans. 10, 13; p. 194, ans. 14, 15, 16, 17.
Taylor, witness, p. 197, ans. 4; p. 198, ans. 8, 10; p. 200, ans. 4.
Welch, witness, p. 203, ans. 3; p. 204, ans. 9; p. 205, ans. 3, 4, 5, 6; p. 206, ans. 12, 15.
Land at.
Gray, witness, p. 167, ans. 38, 39; p. 186, ans. 140.
Summers, witness, p. 193, ans. 11; p. 194, ans. 19.
Taylor, witness, p. 198, ans. 5, 7, 11; p. 200, ans. 5; p. 202, ans. 3, 1.
Welch, witness, p. 203, ans. 4, 6; p. 204, ans. 7, 8.
Post at.
Summers, witness, p. 195, ans. 8, 9, 10.
Welch, witness, p. 203, ans. 5.
Military Occupation of.
Taylor, witness, p. 202, ans. 1.
Welch, witness, p. 206, ans. 7, 8, 9, 10, 11; p. 207, ans. 20.
Fort Hall, Description of.
Ankeny, witness, p. 40, ans. 4; p. 47, ans. 7, 8, 9.
Meek, witness, p. 84, ans. 94, 95, 96, 98, 99; p. 89, ans. 137.
Tolmie, witness, p. 104, ans. 10; p. 106, ans. 2.
C. C. Hewitt, witness, p. 382, ans. 6, 7; p. 383, ans. 8; p. 384, ans. 10, 11, 2.
R. H. Hewitt, witness, p. 386, ans. 2.
Land at.
Ankeny, witness, p. 40, ans. 5; p. 41, ans. 6; p. 47, ans. 5.

Fort Hall, Description of, (continued.)
Meek, witness, p. 67, uns. 25; p. 84, ans. 101.
Gray, witness, p. 163, ans. 16.
Trade at.
Ankeny, witness, p. 41, ans. 7, 8.
Meek, witness, p. 84, ans. 97; p. 99, ans. 14, 15, 16, 17.
C. C. Hewitt, witness, p. 382, ans. 5; p. 383, ans. 5. 6.
Pasture at.
Ankeny, p. 46, ans. 4; p. 47, ans. 5.
Buildings at.
Ankeny, witness, p. 48, ans. 11, 12, 13, 14, 15, 16, 17, 18, 19.
Meek, witness, p. 66, ans. 20, 21, 22, 23, 24; p. 80, ans. 67; p. 81, ans. 69, 70, 71; p. 82, ans. 79, 80, 81, 82, 83; p. 95, ans. 17.
Tolmie, witness, p. 99, ans. 19.
Gray; witness, p. 163, ans. 13.
Timber at.
Aukeny, witness, p. 48, ans 18, 19.
Abandonment of.
Tolmie, witness, p. 106, ans. 23.

H.

Hudson's Bay Company.
Number of tons of freight transported for Hudson's Bay Company by Oregon Steam Navigation Company in 1866.
Ainsworth, witness, p. 10, ans. 2.
Aided sufferers, after Indian massacre.
McCarver, witness, p. 38, ans. 24.
Meek, witness, p. 75, ans. 34, 35; p. 78, ans. 54; p. 79, ans. 58, 60.
Discouraged settlement.
Meek, witness, p. 65, ans. 14, 16; p. 66, ans. 19; p. 75, ans, 36; p. 76, ans. 37, 38, 41, 45; p. 77, ans. 46, 47.
Gray, witness, p. 160, ans. 5.

Hudson's Bay Company, (continued.)
Company furnished wheat to settlers.
Meek, witness, p. 93, ans. 5, 6.
Cattle loaned to settlers by Company.
Meek, witness, p. 65, ans 15; p. 78, ans. 53.
Assessment of Company in Stevens County, p. 312.
Conditions Company imposed on settlers.
Meek, witness, p. 65, ans. 17.
Southern hunting parties of.
Meek, p. 93, ans. 1.
Trade of Company.
Meek, witness, p. 88, ans. 133.
Gray, witness, p. 168, ans. 41; p. 191, ans. 180.
Campbell, witness, p. 228, ans. 5, 6, 7; p. 229, ans. 8, 9, 1, 2; p. 231, ans. 21; p. 232, ans. 23.
Influence of Company in favor of law and order.
Meek, witness, p. 92, ans. 158, 159, 162.
Policy of Company.
Gray, witness, p. 167, ans. 39; p. 191, ans. 175, 176, 177.
Company's salmon.
Gray, witness, p. 185, ans. 131, 132.
Company beneficial to country.
Campbell, witness, p. 230, ans. 6, 7, 8, 9, 10, 11, 12.
Applegate, witness, p. 177, 178; p. 305, ans. 182, 184.
Assessment of Company in Clark County.
A. Hern, witness, p. 261, ans. 12, 13, 1; p. 262, ans. 7, 8, 9; p. 263, ans. 1, 2.

I.

Idaho.
Agricultural capabilities of.
McCarver, witness, p. 37, ans. 19.
Population of.
McCarver, witness, p. 38, ans. 38.

Indians.
When treaties made with.
A. C. Gibbs, witness, p. 27, ans. 25.
Deady, witness, p. 110, ans. 9.
Influence of Hudson's Bay Company over.
McCarver, witness, p. 36, ans. 11.
Meek, witness, p. 63, ans. 7; p. 64, ans. 9, 10, 11, 12, 13; p. 71, ans. 1; p. 74, ans. 27, 28.
Trade with.
Ankeny, witness, p. 45, ans. 36; p. 46, ans. 37, 38; p. 49, ans. 21, 22.
Meek, witness, p. 68, ans. 32.
Tolmie, witness, p. 104, ans. 11.

K.

Kootenais.
Post at.
Tolmie, witness, p. 98, ans. 7, 8; p. 99, ans. 11.

L.

Lands.
Value of lands in Oregon.
Chapman, witness, p. 15, ans. 14.
A. C. Gibbs, witness, p. 23, ans. 11, 12; p. 31, ans. 1, 2; p. 32, ans. 1, 2, 3, 4, 5, 6, 7.
Ankeny, witness, p. 45, ans. 35.
Deady, witness, p. 108, ans. 6.
Thornton, witness, p. 113, ans. 5; p. 119, ans. 20, 21; p. 120, ans. 22, 23; p. 121, ans. 1, 2; p. 122, ans. 1, 2, 3; p. 123, ans. 4; p. 124, ans. 9, 10, 12, 13; p. 126, ans. 19, 20, 1, 2; p. 127, ans. 3, 1.
Barlow, witness, p. 224, ans. 28, 11; p. 227, ans. 10.
Love, witness, p. 238, ans. 1, 2, 3.
Rinearson, witness, p. 318, ans. 2, 3, 4, 5.

Lands, (continued.)
Farming profits in.
Barlow, p. 226, ans. 1, 2, 3, 4; p. 227, ans. 5, 6, 8.

M.

Miscellaneous.
Wages of hunters.
Meek, witness, p. 83, ans. 85.
Portland.
Belden, witness, p. 392, ans. 1 p. 394, ans. 1, 2.
Supply of posts.
Tolmie, witness, p. 105, ans. 22, 23.
Dr. McLaughlin, concerning.
Thornton, witness, p. 111, ans. 2, 4; p. 113, ans. 1; p. 115, ans. 2, 3, 4; p. 116, ans. 5, 6; p. 117, ans. 7, 8; p. 118, ans. 9, 10, 11, 12, 13, 14, 15, 16; p. 119, ans. 17, 18.
Gray, witness, p. 168, ans. 42; p. 169, ans. 1, 2, 3, 4; p. 170, ans. 5, 6, 7, 8, 9; p. 183, ans. 117, 118.
Buck, witness, p. 213, ans. 20; p. 217, ans. 48.
Campbell, witness, p. 232, ans. 1, 3.
Applegate, witness, p. 304, ans. 181.
Military posts.
Brooke, witness, p. 143, ans. 87, 88.
Hay, price of.
Brooke, witness, p. 149, ans. 141.
Douthet, witness, p. 252, ans, 29.
Adobe buildings, cost of.
Gray, witness, p. 161, ans. 6.
Mission buildings at Whitman's Station.
Gray, witness, p. 161, ans. 6; p. 171, ans. 13, 15, 17, 18, 19, 20, 21; p. 172, ans. 22, 23, 24, 25; p. 177, ans. 58; p. 179; ans. 71.
Price of cattle, hogs, and sheep.
Aukeny, witness, p. 59, ans. 96, 100; p. 60, ans. 102.

Miscellaneous, (continued.)
Price of cattle, hogs, and sheep.
Brooke, witness, p. 150, ans. 147, 150.
Applegate, witness, p. 311, ans. 219.
Large quantities of cattle, hogs, and sheep sent to California and Victoria.
Ankeny, witness, p. 59, ans. 97.
Probable profit of raising stock.
Ankeny, witness, p. 59, ans. 98.
Farming on Columbia not prosperous.
Ankeny, witness, p. 59, ans. 99.
Tualittin Plains.
Meek, witness, p. 65, ans. 18.
Wages of Company's servants.
Meek, witness, p. 66, ans. 22, 23; p. 70, ans. 46, 47; p. 71, ans. 48.
Buildings in Oregon.
Meek, witness, p. 69, ans. 41.
Population of Oregon.
Campbell, witness, p. 229, ans. 3.
Land transportation.
McCarver, witness, p. 37, ans. 18.
Thornton, witness, p. 124, ans. 14; p. 125, ans. 15, 16.
Clark County, assessment of.
A. Hern. witness, p. 260, ans. 4; p. 262, ans. 5.
Vote of.
A. Hern, witness, p. 261, ans. 10, 1.
Lumber of.
A. Hern, witness, p. 261, ans. 2, 3, 4.
French Canadian style of building.
Applegate, witness, p. 267, ans. 12, 13.
Instructions to Applegate, Rinearson, and Carson.
Applegate, witness, p. 269, ans. 19.
Wages of mechanics.
Applegate, witness, p. 301, ans. 157, 158, 160, 161.
Roads.
Applegate, witness, p. 302, ans. 164.

Miscellaneous, (continued.)
Railroads.
Ainsworth, witness, p. 7, ans. 22; p. 8, ans. 23.
Belden, witness, p. 389, ans. 6, 7, 9; p. 390, ans. 10, 11, 12, 1, 2, 3, 4, 5, 6; p. 392, ans. 7, 8, 9; p. 393, ans. 2, 3, 4, 5; p, 394, ans. 3, 4.

O.

Okanagan.
Buildings at.
Ankeny, witness, p. 44, ans. 25, 26; p. 53, ans. 52, 53.
Rinearson, witness, p. 316, ans. 4, 5.
Land at.
Ankeny, witness, p. 44, ans. 27.
Rinearson, witness, p. 316, ans. 7.
Trade of.
Ankeny, witness, p. 44, ans. 28.
Tolmie, witness, p. 99, ans. 12, 13.
Timber at.
Ankeny, witness, p. 53, ans. 55.
Location.
Ankeny, witness, p. 55, ans. 68, 70.
Its importance diminished.
Tolmie, witness, p. 103, ans. 9.
Oregon Steam Navigation Company.
Ainsworth, witness, p. 8, ans. 24, 25, 26; p. 9, ans. 29, 30, 31, 32, 34.
Has exclusive control of Transportation, p. 10, ans. 1, 2.
Number of Tons Transported by Oregon Steam Navigation Company, p. 10.
Assessment of.
A. Hern, witness, p. 260, ans. 6, 7.
Oregon, Provisional Government of.
Lovejoy, witness, p. 18, ans. 5; p. 20, ans. 5, 6, 7.
McCarver, witness, p. 34, ans. 4, 5; p. 38, ans. 21, 22.

U.

Umpqua.
Rent of.
W. W. Chapman, witness, p. 11, ans. 6.
Applegate, witness, p. 267, ans. 10; p. 283, ans. 14.
Price paid for Cattle at.
Chapman, witness, p. 11, ans. 7; p. 16, ans. 16, 17.
Cattle at.
Chapman, witness, p. 12, ans. 8, 17.
Applegate, witness, p. 266, ans. 5; p. 282, ans. 6, 7, 8.
Enclosed land at.
Chapman, witness, p. 12, ans. 9.
Buildings at.
Chapman, witness, p. 12, ans. 10; p. 13, ans. 11.
A. C. Gibbs, witness, p. 22, ans. 4, 5, 6; p. 26, ans. 15, 16, 17; p. 33, ans. 1.
Applegate, witness, p. 266, ans. 8, 9.
Value of land at.
Chapman, witness, p. 14, ans. 12, 13, 14.
A. C. Gibbs, witness, p. 22, ans. 7; p. 23, ans. 8; p. 24, ans. 1, 2, 3, 4, 5, 8.
Deady, witness, p. 107, ans. 4, 5.
Applegate, witness, p. 266, ans. 6, 7; p. 281, ans. 1; p. 282, ans. 2, 3, 6, 7.
Flood at.
Chapman, witness, p. 15, ans. 14.
Hudson's Bay Company's exercise of ownership at.
Chapman, p. 15, ans. 15.
Post, Description of.
A. C. Gibbs, witness, p. 21, ans. 3.
Tolmie, witness, p. 100, ans. 26, 27, 28.
Business at.
A. C. Gibbs, witness, p. 23, ans. 10; p. 27, ans. 21, 22, 23, 24; p. 28, ans. 28, 29.
Applegate, witness, p. 283, ans. 10, 11, 12, 15.

Umpqua, (continued.)
Post at had good effect on Indians.
A. C. Gibbs, witness, p. 29, ans. 35.
Applegate, witness, p. 283, ans. 9.
Survey of.
Applegate, witness, p. 266, ans. 4.
Exports from.
Applegate, witness, p. 282, ans. 5.

V.

Vancouver.
Land at.
Ankeny, witness, p. 45, ans. 33, 34, 35; p. 56, ans. 71, 72, 73, 74, 75, 76; p. 57, ans. 77, p. 58, ans. 93; p. 59, ans. 94.
Meek, witness, p. 70, ans. 45; p. 91, ans. 153.
Deady, witness, p. 109, ans. 7.
Thornton, witness, p. 123, ans. 4, 5.
Brooke, witness, p. 132, ans. 20, 21; p. 141, ans. 73, 74; p. 142, ans. 77, 78; p. 145, ans. 107; p. 146, ans. 113; p. 147, ans. 123, 127; p. 151, ans. 153, 156.
Buck, witness, p. 217, ans. 39, 40, 41.
Love, witness, p. 236, ans. 6, 7, 9, 10; p. 237, ans. 15; p. 238, ans. 7; p. 239, ans. 7, 9, 10, 11, 12, 13, 14, 15, 16; p. 240, ans. 17, 18, 19, 20, 24; p. 241, ans. 25, 26, 27, 28; p. 242, ans. 35, 36, 37, 38; p. 243, ans. 39, 40, 41, 42.
Douthet, witness, p. 247, ans. 19, 20, 21, 22; p. 248, ans. 23, 24, 25, 26, 1; p. 249, ans. 2, 7, 8, 10, 11; p. 251, ans. 22, 24, 25, 26, 27; p. 252, ans. 30, 31, 32, 33, 34; p. 253, ans. 35, 40; p. 255, ans. 48, 49, 50, 51, 52; p. 256, ans. 53, 54, 56, 57, 58.
Applegate, witness, p. 279, ans. —; p. 280, ans. 21; p. 309, ans. 208; p. 310, ans. 215.
Rinearson, witness, p. 318, ans. 5; p. 319, ans. 7, 8, 9; p. 320, ans. 11, 13, 14; p. 321, ans. 15, 19, 20, 21; p. 322, ans. 23; p. 323, ans.

Vancouver, (continued.)
Land at, (Rinearson's testimony, continued.)
29, 30; p. 324, ans. 32, 33, 34, 35, 36; p. 325, ans. 37, 38, 39, 40; p. 326, ans. 41, 42, 43, 44, 45; p. 349, ans. 216, 218; p. 350, ans. 223, 224; p. 351, ans. 226, 227, 228; p. 355, ans. 1, 2.
Carson, witness, p. 356, ans. 5; p. 368, ans. 106; p. 369, ans. 112, 118; p. 371, ans. 129, 131, p. 372, ans. 133; p. 373, ans. 142, 143; p. 375, ans. 164.
Town site at.
Ankeny, witness, p. 57, ans. 78, 79, 81, 82, 83, 84, 85, 86; p. 58, ans. 88, 89, 90, 91, 92.
Brooke, witness, p. 131, ans. 19; p. 142, ans. 85; p. 143, ans. 86; p. 144, ans. 101, 102; p. 145, ans. 106; p. 151, ans. 157; p. 152, ans. 158; p. 155, ans. 2; p. 157, ans. 7.
Love, witness, p. 237, ans. 11.
Douthet, witness, p. 248, ans. 26; p. 254, ans. 45, 46; p. 255, ans. 47.
A. Hern, witness, p. 260, ans. 8, 9.
Applegate, witness, p. 306, ans. 187, 188, 189, 190; p. 307, ans. 192, 193, 194, 196; p. 308, ans. 200, 203.
Rinearson, witness, p. 327, ans. 46, 50; p. 328, ans. 51, 52.
Carson, witness, p. 375, ans. 162, 165; p. 377, ans. 175, 183.
Buildings at.
Meek, witness, p. 69, ans. 38, 39, 40, 42; p. 70, ans. 43; p. 86, ans. 117, 118, 123, 125; p. 91, ans. 151.
Brooke, witness, p. 128, ans. 3, 4. 5, 6, 7; p. 133, ans. 20, 1, 2; p. 137, ans. 36, 37, 38, 39; p. 138, ans. 41, 42, 43, 44, 45, 46, 47, 48; p. 139, ans. 50, 51, 52, 53, 54; p. 140, ans. 57, 58, 59, 60; p. 142, ans. 82, 83, 84; p. 149, ans. 136, 137, 138; p. 154, ans. 171, 172.

Vancouver, (continued.)
Buildings at.
Gray, witness, p. 163, ans. 18, 19, 20; p. 164, ans. 21, 22; p. 181, ans. 96, 97, 98; p. 182, ans. 102, 104, 105, 106; p. 184, ans. 124, 125, 127, 128.
Bu[illegible]z, witness, p. 210, ans. 4, 5, 6, 7; p. 211, ans. 8, 9, 11; p. 212, ans. 12; p. 214, ans. 8, 9, 10, 11, 14, 15, 16; p. 215, ans. 17, 18, 19, 23, 24; p. 216, ans. 26, 28, 29, 30, 31, 35, 36.
Love, witness, p. 237, ans. 12, 13, 14; p. 241, ans. 29, 30, 31; p. 242, ans. 32, 33, 34.
Douthet, witness, p. 246, ans. 14, 15, 16, 17; p. 247, ans. 18; p. 256, ans. 60, 61; p. 257, ans. 64, 65, 66.
Applegate, witness, p. 279, ans. 20; p. 303, ans. 170.
Trade at.
Ankeny, witness, p. 45, ans. 36.
Meek, witness, p. 69, ans. 37; p. 90, ans. 143.
Applegate, witness, p. 305, ans. 183.
Mills at.
Ankeny, witness, p. 59, ans. 95.
Meek, witness, p. 91, ans. 150.
Brooke, witness, p. 132, ans. 22, 23; p. 133, ans. 24; p. 136, ans. 23, 25, 27.
Douthet, witness, p. 244, ans. 5; p. 245, ans. 6, 7, 8, 9, 10, 11; p. 250, ans. 14, 15, 17, 19; p. 251, ans. 21.
Carson, witness, p. 371, ans. 127, 128.
Company's Agriculture at.
Meek, witness, p. 89, ans. 139, 140, 141; p. 91, ans. 152.
Brooke, witness, p. 130, ans. 8, 11.
Gray, witness, p. 184, ans. 128, 129, 130.
Applegate, witness, p. 303, ans. 173, 174, 175.
New Wharf at.
Brooke, witness, p. 156, ans. 6.

Vancouver, (continued.)
Possession of Hudson's Bay Company at.
Meek, witness, p. 88, ans. 127, 128, 129, 130, 131; p. 90, ans. 144, 145.
Brooke, witness, p. 130, ans. 9, 10, 11, 13; p. 131, ans. 14, 15, 16; p. 141, ans. 69, 70, 71; p. 152, ans. 162; p. 153, ans. 165, 166, 167; p. 154, ans. 174.
Most of settlers around Vancouver, old servants of Company.
Meek, witness, p. 90, ans. 145, 146.
Pasturage at.
Meek, witness, p. 91, ans. 154.
Brooke, witness, p. 131, ans. 17, 18; p. 140, ans. 66, 67; p. 141, ans. 68, 75, 76; p. 142, ans. 79, 80.
Douthet, witness, p. 251, ans. 27; p. 252, ans. 28.
Buildings rented by Military.
Brooke, witness, p. 137, ans. 32, 33, 34, 35.
Land, cost of clearing at.
Brooke, witness, p. 151, ans. 152.
Douthet, witness, p. 249, ans. 2.
Rinearson, witness, p. 317, ans. 10.
Roads at.
Brooke, witness, p. 148, ans. 134, 135; p. 155, ans. 1.

W.

Walla-Walla.
Post of.
McCarver, witness, p. 39, ans. 3.
Ankeny, witness, p. 55, ans. 64.
Meek, witness, p. 93, ans. 166.
Tolmie, witness, p. 100, ans. 23, 24, 25; p. 102, ans. 7, 8.
Applegate, witness, p. 285, ans. 31; p. 286, ans. 38, 39.
Rinearson, witness, p. 328, ans. 55; p. 331, ans. 79.

Walla-Walla, (continued.)
Buildings at.
Ankeny, witness, p. 44, ans. 29, 30
Gilmore, witness, p. 61. ans. 2, 3, 4, 5, 7.
Meek, witness, p. 68, ans. 34; p. 86, ans. 116; p. 97, ans. 1.
Gray, witness, p. 162, ans. 7, 8, 9, 10; p. 163, ans. 11; p. 178, ans. 66, 67, 68, 69; p. 179, ans. 75, 76, 77, 79; p. 180, ans. 80, 81, 82, 84, 86, 87, 89, 90; p. 181, ans. 91, 92.
Applegate, witness, p. 268, ans. 16, 17; p. 272, ans. 20; p. 284, ans. 18, 20, 25; p. 285, ans. 26, 27, 28, 30.
Rinearson, witness. p. 317, ans. 9; p. 331, ans. 77.
Land at.
Ankeny, witness, p. 44, ans. 30; p. 53, ans. 57; p. 54, ans. 61, 62, 63.
Meek, witness, p. 68, ans. 35.
Applegate, witness, p. 32, 33, 34, 35, 36; p. 290, ans. 69; p. 291, ans. 79; p. 292, ans. 81.
Rinearson, witness, p. 330, ans. 73, 74.
Abandonment of.
Tolmie, witness, p. 102, ans. 5.
Lumber, price of, at.
Gray, witness, p. 179, ans. 73.
Wallula.
Rinearson, witness, p. 332, ans. 83, 84, 85, 86; p. 333, ans. 87, 88, 89, 90, 91, 92, 93; p. 334, ans. 106; p. 335, ans. 107, 108, 109, 112.
Carson, witness, p. 368, ans. 103, 104.
Valley of Walla.
Rinearson, witness, p. 331, ans. 78, 80; p. 332, ans. 81, 82.

British and American Joint Commission.

INDEX

TO

TESTIMONY ON PART OF THE UNITED STATES

IN THE MATTER OF THE

CLAIM OF THE HUDSON'S BAY COMPANY.

Vol. II.—ATLANTIC.

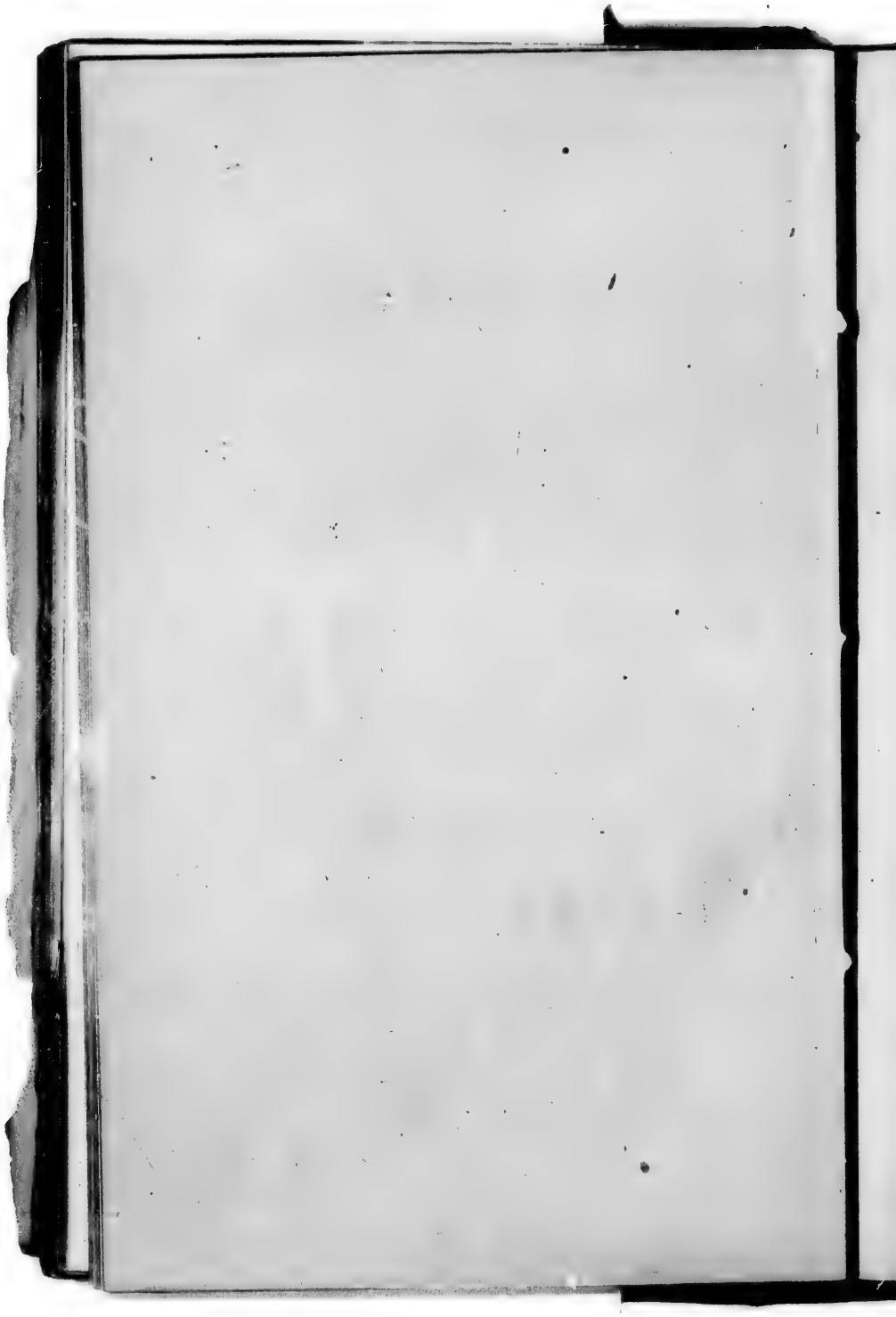

INDEX.

A.

Astoria, Description of.
Major General Rufus Ingalls, witness, p. 10, ans. 42, 43; p. 15, ans. 19.
Justus Steinberger, witness, p. 54, ans. 10.
Hon. James W. Nesmith, witness, p. 29, ans. 24, 25.
Thomas Nelson, p. 90, ans. 14.
Rear Admiral Charles Wilkes, witness, p. 275, ans. 4; p. 276, ans. 6.
Hon. William Gilpin, p. 335, ans. 25, 26.
James G. Swan, witness, p. 343, ans. 2, 3, 4.
George Gibbs, witness, p. 400, ans. 6; p. 420, ans. 2, 3, 4, 5, 6; p. 426, ans. 40, 41.
Titian R. Peale, witness, p. 344, ans. 6, 7.
William B. McMurtrie, witness, p. 373, ans. 17, 18.
Buildings at, in 1844.
Hon. James W. Nesmith, witness, p. 44, ans. 69, 70; p. 49, ans. 1.
Hon. William Gilpin, p. 339, ans. 11.
Enclosed Land there.
Hon. James W. Nesmith, witness, p. 44, ans. 71.
Timber at.
Hon. James W. Nesmith, witness, p. 45, ans. 72.
Its present condition.
Justus Steinberger, witness, p. 57, ans. 11.
Buildings at, in 1841.
Rear Admiral Charles Wilkes, witness, p. 276, ans. 8; p. 289, ans. 1, 2; p. 290, ans. 4, 6.
Titian R. Peale, witness, p. 345, ans. 7.

Astoria, Description of, (continued.)
Buildings at, in 1850.
William B. McMurtrie, witness, p. 378, ans. 17, 18.
Buildings at, in 1853.
George Gibbs, witness, p. 401, ans. 7.
Trade of.
Titian R. Peale, witness, p. 345, ans. 8; p. 347, ans. 10.
George Gibbs, witness, p. 427, ans. 45; p. 532, ans. 81, 82, 83, 84, 85.

B.

Boisé, Fort, Description of.
Hon. James W. Nesmith, witness, p. 27, ans. 17; p. 41, ans. 46.
Major Robert McFeely, witness, p. 121, ans. 15; p. 122, ans. 16.
Brevet Colonel Marcus A. Reno, witness, p. 211, ans. 11.
Major Robert McFeely, witness, p. 122, ans. 17.
William R. Gibson, witness, p. 167, ans. 20; p. 168, ans. 21; p. 172, ans. 21; p. 178, ans. 12.
Marcus A. Reno, witness, p. 209, ans. 2, 3:
Hon. William Gilpin, p. 332, ans. 12.
Edward J. Allen, witness, p. 365, ans. 2; p. 366, ans. 3, 4, 5, 6, 7.
George Suckley, M. D., witness, p. 542, ans. 13, 15; p. 547, ans. 29, 30.
Trade at.
George B. Simpson, p. 262, ans. 11.
Edward J. Allen, witness, p. 366, ans. 7.
George Suckley, witness, p. 548, ans. 16.
Buildings at.
Marcus A. Reno, witness, p. 209, ans. 4; p. 210, ans. 6; p. 215, ans 14, 15, 17; p. 216, ans. 26, 27; p. 217, ans. 33.
George B. Simpson, witness, p. 261, ans. 9; p. 262, ans. 10.

Boisé, Fort, Description of, (continued.)
Large Town at.
Hon. James W. Nesmith, p. 41, ans. 49.
Land at.
Marcus A. Reno, p. 211, ans. 12.
George B. Simpson, witness, p. —, ans. 9; p. 268, ans. 10.
Edward J. Allen, witness, p. 366, ans. 8.
Grass at.
Marcus A. Reno, witness, p. 213, ans. 3, 7; p. 214, ans. 9; p. 216, ans. 28.
Employees at.
Edward J. Allen, witness, p. 366, ans. 6.
Cattle at.
Edward J. Allen, witness, p. 366, ans. 8.

C.

Champoeg, Description of.
Hon. James W. Nesmith, witness, p. 28, ans. 22; p. 29, ans. 23; p. 43, ans. 64; p. 47, ans. 65, 66.
Hon. William Gilpin, p. 335, ans. 24.
Hudson's Bay Company had no station at, in 1841.
Rear Admiral Charles Wilkes, witness, p. 277, ans. 19, 20.
Colville, Description of.
George Clinton Gardner, witness, p. 194, ans. 15, 16, 17, 18, 19, 20, 21; p. 196, ans. 5, 6, 7; p. 197, ans. 8, 9, 10, 11, 12, 13; p. 204, ans. 5.
A. J. Cain, witness, p. 224, ans. 12, 13, 14; p. 225, ans. 3, 4; p. 227, ans. 16; p. 229, ans. 33, 37.
Charles T. Gardner, witness, p. 323, ans. 26.
A. J. Cain, witness, p. 232, ans. 7.
Rear Admiral Charles Wilkes, witness, p. 285, ans. 52; p. 286, ans. 53.

Colville, Description of, (continued.)
Sylvester Mowry, p. 384, ans. 2, 3, 5; p. 387, ans. 6, 8, 9; p. 388, ans. 11.
George Gibbs, witness, p. 404, ans. 14; p. 405, ans. 15; p. 406, ans. 16, 18; p. 439, ans. 126½.
George Suckley, M. D., p. 541, ans. 4, 5; p. 543, ans. 1, 3; p. 544, ans. 4, 5, 6, 7; p. 545, ans. 10, 11, 12; p. 546, ans. 20, 24.
Photograph of.
G. C. Gardner, witness, p. 194, ans. 22, 23; p. 197, ans. 14; p. 199, ans. 1.
A. J. Cain, witness, p. 225, ans. 15; p. 230, ans. 45, 46.
Buildings erected by Northwest Boundary Commission at.
George Clinton Gardner, witness, p. 199, ans. 1, 2; p. 202, ans. 3; p. 203, ans. 4.
Trail from to Fort Hope.
Geo. Clinton Gardner, witness, p. 200, ans. 6, 7; p. 204, ans. 8.
Valley of.
A. J. Cain, witness, p. 231, ans. 48, 49; p. 233, ans. 12.
George Gibbs, witness, p. 509, ans. 584.
Minerals near.
A. J. Cain, witness, p. 231, ans. 1.
Land at.
A. J. Cain, witness, p. 232, ans. 2; p. 233, ans. 13, 14.
Charles T. Gardner, witness, p. 323, ans. 27.
Lands in Colville valley, not subject to entry.
A. J. Cain, witness, p. 241, ans. 16.
Grazing near.
George Gibbs, witness, p. 509, ans. 583.
Trade at.
George Suckley, witness, p. 543, ans. 16

Columbia River.
Navigation of.
Hon. James W. Nesmith, p. 43, ans. 60.
A. J. Cain, witness, p. 235, ans. 28, 29, 30, 31, 32; p. 236, ans. 33, 34.
George W. Shoemaker, witness, p. 258, ans. 26; p. 260, ans. 45.
Cost of.
A. J. Cain, witness, p. 231, ans. 50; p. 242, ans. 28, 29; p. 247, ans. 2, 3.
George W. Shoemaker, witness, p. 259, ans. 35.
Bateaux in Upper.
A. J. Cain, witness, p. 245, ans. 1, 2, 3; p. 246, ans. 4, 5, 6.
Steamers on Upper.
A. J. Cain, witness, p. 246, ans. 7, 8; p. 247, ans. 1.
Portage of.
A. J. Cain, witness, p. 246, ans. 10; p. 247, ans. 6; p. 248, ans. 7, 4, 5; p. 249, ans. 5.
George Gibbs, p. 417, ans. 40.
Landings on.
A. J. Cain, witness, p. 249, ans. 1, 2, 3, 4, 5.
Percolation of water of.
Rear Admiral Charles Wilkes, p. 294, ans. 33.
Depth of River at Vancouver.
Rear Admiral Charles Wilkes, witness, p. 295; ans. 41.
Entrance of.
Rear Admiral Charles Wilkes, p. 301, ans. 4.
George Davidson, witness, p. 308, ans. 12.
Alexander M. Harrison, witness, p. 315, ans. 21.
William B. McMurtrie, witness, p. 372, ans. 8.
Alexander M. Harrison, witness, p. 317, ans. 11.
William Gibson, witness, p. 376, ans. 11.
George Gibbs, witness, p. 402, ans. 10; p. 431, ans. 73; p. 434, ans. 86, 87.
Salmon Fisheries on.
George Gibbs, witness, p. 412, ans. 29.

Columbia River, (continued.)
Map of Mouth of.
George Davidson, witness, p. 306, ans. 5.
William B. McMurtrie, witness, p. 372, ans. 7, 4, 5.
William Gibson, witness, p. 375, ans. 3.
Cowlitz, Description of.
General Rufus Ingalls, p. 10, ans. 43; p. 14, ans. 17; p. 15, ans. 20.
Justus Steinberger, p. 54, ans. 10.
Captain William A. Howard, witness, p. 68, ans. 6.
George Gibbs, witness, p. 402, ans. 12.
No Station at, in 1841.
Rear Admiral Charles Wilkes, witness, p. 277, ans. 17, 18; p. 290, ans. 8.

D.

Disappointment, Cape, Description of.
Rufus Ingalls, witness. p. 10, ans. 43.
James W. Nesmith, witness, p. 30, ans. 26, 27; p. 45, ans. 74.
Rear Admiral Charles Wilkes, p. 276, ans. 9, 11, 12.
George Davidson, witness, p. 306, ans 5.
Alexander M. Harrison, witness, p. 318, ans. 10.
William B. McMurtrie, witness, p. 371, ans 6.
George Gibbs, witness, p. 401, ans. 9.
Titian R. Peale, witness, p. 344, ans. 3, 4, 5.
William Gibson, witness, p. 375, ans. 4, 5, 6, 7, 8; p. 376, ans. 9.
Value of land for Light-House at.
Rear Admiral Charles Wilkes, p. 277, ans. 13; p. 290, ans. 7.
United States Buildings at.
Rufus Ingalls, witness, p. 15, ans. 21.
Justus Steinberger, p. 53, ans. 10.

Disappointment Cape, Description of, (continued.)
Value of Land at.
George Davidson, witness, p. 306, ans. 7; p. 308, ans. 11.
Alexander M. Harrison, witness, p. 313, ans. 13; p. 314, ans. 17.
William Gibson, witness, p. 377, ans. 7.
Not occupied by Hudson's Bay Company.
George Davidson, witness, p. 307, ans. 8, 9.
A. M. Harrison, witness, p. 313, ans. 11, 12; p. 314, ans. 18.
J. G. Swan, p. 343, ans. 6, 7.
Light-House at.
Charles Wilkes, witness, p. 277, ans. 13; p. 290, ans. 7.
George Davidson, p. 308, ans. 10.
A. M. Harrison, witness, p. 315, ans. 22.
W. B. McMurtrie, p. 372, ans. 9.
Wm. Gibson, p. 376, ans. 11; p. 377, ans. 7.
A. M. Harrison, p. 314, ans. 15, 16; p. 317, ans. 10, 11.
A. M. Harrison, witness, p. 314, ans. 19, 20.
W. B. McMurtrie, witness, p. 372, ans 10; p. 373, ans. 11, 12.
Character of Land at.
J. R. Peale, p. 349, ans. 1, 2.
Benj. Alvord, p. 350, ans. 3, 4.
W. B. McMurtrie, witness, p. 373, ans. 12, 14, 16.
Map of Mouth of Columbia, "A."
W. B. McMurtrie, p. 371, ans. 4, 5,
Wm. Gibson, witness, p. 375, ans. 3.
Value of, for Fortifications.
Wm. Gibson, witness, p. 377, ans. 7.
Governor Ogden's supposed Claim at.
Geo. Gibbs, witness, p. 428, ans. 58.

F.

Flat Head Post, Description of.
Thomas Adams, witness, p. 114, ans. 13, 14, 15.
Employees there.
Thomas Adams, witness, p. 114, ans. 16.
Trade there.
Thomas Adams, witness, p. 114, ans. 17.
Furs at.
Thomas Adams, witness, p. 115, ans. 1, 2, 3.
Number of Horses or Cattle at.
Thomas Adams, p, 116, ans 4.
Fur Trade, Effect of Settlement of Country on.
Rufus Ingalls, p. 6, ans. 22; p. 13, ans. 12.
W. R. Gibson, witness, p. 169, ans. 32.
Charles Wilkes, p. 298, ans. 55.
Jno. F. Noble, witness, p. 395, ans. 5, 6, 8; p. 396, ans. 1, 2, 3, 4, 5, 6, 7, 8, 9, 10, 11.
George Gibbs, witness, p. 412, ans. 30; p. 413, ans. 31.
Charles Wilkes, witness, p. 287, ans. 58; p. 288, ans. 60; p. 298, ans. 55.
Fort Hall, Description of.
James W. Nesmith, witness, p. 26, ans. 15; p. 27, ans. 6; p. 40, ans. 41, 42, 43.
Thomas Adams, witness, p. 112, ans. 4; p. 113, ans. 5.
W. R. Gibson, witness, p. 167, ans. 17.
Geo. B. Simpson, witness, p. 262, ans. 12.
William Gilpin, witness, p. 331, ans. 5, 6; p. 337, ans. 2, 3.
B. F. Dowell, witness, p. 360, ans. 10.
W. R. Gibson, witness, p. 167, ans. 18.
Gordon Granger, witness, p. 379, ans. 3, 4, 5, 6; p. 380, ans. 8; p. 382, ans. 12; p. 383, ans. 14.
Trade at.
Thomas Adams, p. 113, ans. 7, 8, 9.
Geo. B. Simpson, witness, p. 261, ans. 4, 5, 6.

Fort Hall, Description of, (continued.)
William Gilpin, witness, p. 331, ans. 9.
B. F. Dowell, p. 360, ans. 11.
Gordon Granger, witness, p. 380, ans. 11.
Country around.
Thomas Adams, witness, p. 114, ans. 11.
Cattle and Horses at, in 1853–54.
Thomas Adams, p. 116, ans. 2.
Geo. B. Simpson, witness, p. 261, ans. 7.
Gordon Granger, witness, p. 380, ans. 12, 13.
Land at.
William Gilpin, witness, p. 331, ans. 7.
B. F. Dowell, witness, p. 360, ans. 12, 13.
Gordon Granger, witness, p. 380, ans. 9, 10.
Employees at.
William Gilpin, witness, p. 331, ans. 8.
Grass at.
Gordon Granger witness, p. 380, ans. 12; p. 382, ans. 11.

H.

Hudson's Bay Company.
Effect of Policy of on Settlement of Country.
James W. Nesmith, p. 33, ans. 34.
Their posts ample for defence against Indians.
James W. Nesmith, p. 47, ans. 84.
No improvement of roads, &c., by Company.
James W. Nesmith, p. 549, ans. 2.
Geo. Gibbs, witness, p. 413, ans. 32.
Wanted to sell their rights in gross.
Thomas Nelson, p. 89, ans. 12.
Cheap Labor of.
R. McFeely, witness, p. 126, ans. 22.
Trade of, in 1841.
Charles Wilkes, witness, p. 288, ans. 60.
In 1843.
William Gilpin, witness, p. 333, ans. 15.
Company's Officers kind to Commodore Wilkes.
Charles Wilkes, witness, p. 299, ans. 63; p. 303, ans. —.

Hudson's Bay Company, (continued.)
Estimate, in 1846, of value of Company's posts and trade south of 49th°.
Charles Wilkes, witness, p. 301, ans. 5; p. 302, ans. 3, 4.
Importation of goods at Puget's Sound by.
Simpson P. Moses, witness, p. 327, ans. 2, 5; p. 328, ans. 8.
Ballenden, (Company's Factor,) said Navigation Columbia useless to Company under United States Revenue System.
Simpson P. Moses, witness, p. 328, ans. 9.
Extent of Company's Claim.
William Gilpin, witness, p. 335, ans. 21.
Cattle and Sheep of.
William Gilpin, witness, p. 335, ans. 23.
Policy to settlers.
William Gilpin, witness, p. 336, ans. 27.
Company wished large Reservation at Vancouver.
Benj. Alvord, witness, p. 352, ans. 9.
Company's Transportation to Colvile.
Geo. Gibbs, witness, p. 415, ans. 34.
Effect of discovery of gold on Company's business.
George Gibbs, witness, p. 415, ans. 35.
Wished to transfer their transportation to Fraser river.
Geo. Gibbs, witness, p. 443, ans. 152; p. 444, ans. 153.
Company's posts in American Territory unprofitable.
Geo. Gibbs, p. 448, ans. 188.
Governor Ogden's statement that American Oregon not fur country.
Geo. Gibbs, p. 494, ans. 469.

I.

Indians.
Policy of Hudson's Bay Company to.
Rufus Ingalls, p. 9, ans. 37; p. 10, ans. 39.
James W. Nesmith, p. 32, ans. 33.

Indians. Policy of Hudson's Bay Company to, (continued.)
Geo. Gibbs, p. 417, ans. 39.
Company's trade with.
James W. Nesmith, p. 30, ans. 29.
Effect of intercourse with Hudson's Bay Company.
James W. Nesmith, witness, p. 31, ans. 33.
War with.
James W. Nesmith, p. 46, ans. 80, 83.
George Gibbs, p. 416, ans. 38.
Depopulation of.
Charles Wilkes, p. 287, ans. 57.
Geo. Gibbs, p. 471, ans. 335.

K.

Kootenay Post, Description of.
G. C. Gardner, witness, p. 192, ans. 5, 6, 8; p. 193, ans. 11, 12; p. 195, ans. 1; p. 196, ans. 2.
Charles I. Gardner, witness, p. 322, ans. 20; p. 323, ans. 22, 23; p. 324, ans. 9; p. 323, ans. 24; p. 324, ans. 9, 10, 11; p. 325, ans. 1.
F. Hudson, witness, p. 339, ans. 3, 4, 5, 7, 8, 9, 10, 11, 12, 13, 14; p. 341, ans. 3, 8, 9, 10.
Geo. Gibbs, witness, p. 407, ans. 19; p. 454, ans. 219, 220.
J. M. Alden, p. 552, ans. 4, 5, 6, 8, 9, 10; p. 553, ans. 11, 12; p. 554, ans. 13, 14, 15, 17, 19; p. 556, ans. 22, 23, 24, 25, 26; p. 557, ans. 29; p. 558, ans. 37, 38, 1; p. 559, ans. 3, 4, 5, 6, 7, 8; p. 560, ans. 9, 12, 13; p. 561, ans. 14, 15, 18, 19; p. 554, ans. 18.
Photograph of Catholic Mission at.
G. Clinton Gardner, witness, p. 193, ans. 9.
F. Hudson, p. 340, ans. 8.
Geo. Gibbs, p. 407, ans. 20.
Kootenay River.
J. M. Alden, p. 551, ans. 3; p. 555, ans. 20, 21.

Kootenay Post, Description of, (continued.)
Photograph of building at.
J. M. Alden, p. 553, ans. 11; p. 556, ans. 28; p. 557, ans. 29, 31, 33, 34, 35.

M.

Military Authorities.
Wished to protect Hudson's Bay Company's rights.
Rufus Ingalls, p. 15, ans. 22.
Their views as to expiration of Company's Charter.
Rufus Ingalls, p. 15, ans. 22.
Who in command at Astoria.
Justus Steinberger, p. 58, ans. 12.
Miscellaneous.
St. Helen's.
Justus Steinberger, p. 57, ans. 9.
Ranier.
Justus Steinberger, p. 57, ans. 9.
Report as to value of buildings by Military Board at Vancouver.
Chancey McKee, p. 78, ans. 5.
Andrew J. Smith, p. 84, ans. 4.
C. C. Augur, p. 101, ans. 4.
Mr. Daniel Webster called attention to value of Hudson's Bay Company's Claims.
Thomas Nelson witness, p. 87, ans. 4.
Information thereon sought from Dr. John McLaughlin, p. 87, ans. 5; p. 98.
Courts of Oregon open to Hudson's Bay Company.
Thomas Nelson, p. 96, ans. 2.
Price of sea-otter skins.
J. W. P. Huntington, p. 152, ans. 1.
Value of lumber in Umpqua Valley.
J. W. P. Huntington, p. 153, ans. 11.
Davis farm.
J. H. P. Huntington, p. 157, ans. 46, 47, 48; p. 163, ans. 21, 22.

Miscellaneous, (continued.)
Statement of Mr. Ogden.
W. R. Gibson, p. 169, ans. 28, 29, 30, 31; p. 170, ans. 33; p. 174, ans. 31, 32, 33, 34; p. 175, ans. 37, 38, 39, 40.
Account of Hudson's Bay Company *vs.* United States.
R. J. Atkinson, p. 183, ans. 6, 7, 8; p. 184, ans. 12; p. 185, ans. 13; p. 186, ans. 14.
Trails, cost of.
G. C. Gardner, p. 204, ans. 8.
Adobes.
Marcus A. Reno, p. 210, ans. 8, 9, 10; p. 216, ans. 22, 23, 24, 25.
Geo. W. Shoemaker, p. 257, ans. 25.
Gordon Granger, p. 380, ans. 14, 15; p. 381, ans. 16; p. 385, ans. 9; p. 386, ans. 10.
Thompson's farm near Umpqua.
Lewis S. Thompson, p. 221, ans. 12.
Cain, A. J., in real estate business in Oregon.
A. J. Cain, p. 222, ans. 1.
Clap-board houses.
A. J. Cain, p. 232, ans. 4.
Proportion of land in Washington Territory in private ownership.
A. J. Cain, p. 233, ans. 10.
Population of Washington Territory.
A. J. Cain, p. 233, ans. 11.
Gold excitement.
A. J. Cain, witness, p. 235, ans. 27.
Geo. W. Shoemaker, p. 256, ans. 11.
Umatilla.
A. J. Cain, p. 237, ans. 38.
Speculative value of Town Sites in Washington.
A. J. Cain, p. 237, ans. 40.
Difference between perfect title and squatter's title.
A. J. Cain, p. 241, ans. 15.
Palouze Landing.
A. J. Cain, p. 242, ans. 24, 25, 26, 27.

Miscellaneous, (continued.)

Bitter Root Mountains.
A. J. Cain, p. 244, ans. 4; p. 245, ans. 5, 6, 8, 9.

Railroad at Cascade Portage.
A. J. Cain, p. 247, ans. 4, 5, 6; p. 248, ans. 1, 2, 3, 5; p. 249, ans. 6; p. 250, ans. 7, 8, 1, 2, 3; p. 251, ans. 4, 1.

Wagon Roads at Cascades and Dalles.
A. J. Cain, p. 248, ans. 2.

Shoemaker's farm sold.
Geo. W. Shoemaker, p. 255, ans. 4; p. 256, ans. 6, 7, 8.

Pillar Rock, Hudson's Bay Company, no station there in 1841.
Charles Wilkes, p. 277, ans. 15, 16.

Cattle in Country in 1841.
Charles Wilkes, p. 297, ans. 50.

Dr. McLaughlin kind to settlers.
Charles Wilkes, p. 299, ans. 62.

Price of Cattle in Willamette Valley in 1841.
Charles Wilkes, p. 301, ans. 3.

Map of Mouth of Columbia River.
A. M. Harrison, p. 312, ans. 5; p. 313, ans. 8.

Chapman's Claim at Umpqua.
C. T. Gardner, p. 321, ans. 9.

Coweeman, or Monticello.
C. J. Gardner, p. 325, ans. 1, 2, 3, 4, 5, 6, 7.

Cascade Range, climate of country east and west of it.
Benj. Alvord, p. 357, ans. 9, 10, 11.

Price of lumber at Dalles in 1852.
Benj. Alvord, p. 354, ans. 13.

Severe winter in 1852.
Benj. Alvord, p. 355, ans. 1.

Cost of expedition across continent.
Wm. Gilpin, p. 338, ans. 5.

Where timber to build post at Vancouver came from.
Geo. Gibbs, p. 411, ans. 26.

Miscellaneous, (continued.)
Photograph of Vancouver.
Geo. Gibbs, p. 412, ans. 27.
How Pacific Railroad Survey and Northwestern Boundary Commission got their supplies.
Geo. Gibbs, p. 414, ans. 33.
Kettle Falls.
Geo. Gibbs, p. 417, ans. 41.
Indebtedness of settlers to Dr. McLaughlin.
Geo. Gibbs, p. 418, ans. 42.
Explanation of Geo. Gibbs in relation to his correspondence with Governor Ogden.
Geo. Gibbs, p. 418, ans. 43.
Further explanation by, p. 418, ans. 43.
Published statements of Geo. Gibbs about Hudson's Bay Company's Post, never controverted.
Geo. Gibbs, p. 461, ans. 261.
Why some interrogatories prepared by Geo. Gibbs, p. 481, ans. 402.
Water power near Colvile not claimed by Hudson's Bay Company.
Geo. Gibbs, p. 508, ans. 576, 577, 578.
Buildings erected at Vancouver by Ingalls.
Rufus Ingalls, p. 525, ans. 2.
Hudson's Bay Company's Buildings at Vancouver, at what cost they could have been erected.
Rufus Ingalls, p. 525, ans. 5; p. 526, ans. 6; p. 535, ans. 39, 42; p. 536, ans. 47.
Pillar Rock, Description of.
Geo. Gibbs, witness, p. 402, ans. 11.
Portland.
James W. Nesmith, witness, p. 26, ans. 13; p. 38, ans. 25.
Justus Steinberger, witness, p. 53, ans. 9.
Thomas Nelson, witness, p. 89, ans. 13.
Justus Steinberger, witness, p. 56, ans. 8.
A. Pleasanton, witness, p. 141, ans. 21.
J. W. P. Huntington, witness, p. 152, ans. 3.

Miscellaneous, (continued.)
Settlement of the country.
James W. Nesmith, p. 33, ans. 35.
Geo. Gibbs, witness, p. 415, ans. 36; p. 416, ans. 37.

N.

Nez Percé, (old Fort.)
Farm at.
J. W. P. Huntington, witness, p. 149, ans. 32, 33.
W. R. Gibson, witness, p. 166, ans. 7.
Enclosures at.
J. W. P. Huntington, witness, p. 151, ans. 41.
Land around.
J. W. P. Huntington, p. 151, ans. 42; p. 164, ans. 29, 30; p. 165, ans. 32, 33, 1.
Uses of.
W. R. Gibson, witness, p. 168, ans. 22, 23.
Nisqually.
Buildings at.
Rufus Ingalls, witness, p. 15, ans. 20.

O.

Okanagan, Description of.
G. Clinton Gardner, witness, p. 195, ans. 24, 25, 26.
Charles Wilkes, witness, p. 284, ans. 48, 49, 50, 51.
Sylvester Mowry, witness, p. 385, ans. 6, 7; p. 388, ans. 15, 16, 17; p. 389, ans. 21.
George Gibbs, witness, p. 407, ans. 19; p. 447, ans. 181; p. 449, ans. 189; p. 542, ans. 8, 9.
George Suckley, p. 542, ans. 8, 9; p. 546, ans. 22, 23.
Fur-bearing Animals scarce in country around.
Geo. Gibbs, witness, p. 450, ans. 195, 196.
Trade at.
Geo. Suckley, witness, p. 543, ans. 16.

U.

Umpqua, Description of.
J. W. P. Huntington, witness, p. 146, ans. 6, 10, 11, 12, 13, 14, 15; p. 147, ans. 16, 17.
L. S. Thompson, witness, p. 218, ans. 3, 4, 5.
William Gilpin, witness, p. 336, ans. 29.
J. H. P. Huntington, witness, p. 148, ans. 20; p. 154, ans. 18, 20, 21, 22, 23, 24, 25, 26; p. 160, ans. 1; p. 161, ans. 4, 5, 6, 7, 8, 9, 10; p. 162, ans. 14.
J. S. Thompson, witness, p. 218, ans. 3.
Charles T. Gardner, witness, p. 323, ans. 2, 3.
B. F. Dowell, witness, p. 358, ans. 2, 3, 4, 5, 6; p. 359, ans. 7.
Charles Wilkes, witness, p. 286, ans. 55, 56.
Charles T. Gardner, witness, p. 322, ans. 14.
B. F. Dowell, witness, p. 363, ans. 5, 6, 7, 9, 10, 11; p. 364, ans. 12, 13, 14.
W. J. Terry, witness, p. 391, ans. 9, 10, 11; C. T. Gardner, witness, p. 322, ans. 14.
Buildings at, burned in 1853.
J. W. P. Huntington, p. 148, ans. 21.
Trail from.
J. W. P. Huntington, witness, p. 152, ans. 2.
Price of labor at.
J. W. P. Huntington, witness, p. 154, ans. 18; p. 162, ans. 12, 13.
Land at, Value of.
J. W. P. Huntington, witness, p. 155, ans. 27, 32; p. 162, ans. 16, 17, 18; p. 162, ans. 15.
L. S. Thompson, witness, p. 218, ans. 4.
C. T. Gardner, witness, p. 323, ans. 2, 3.
B. F. Dowell, witness, p. 359, ans. 8, 9.
Grasshoppers at.
J. W. P. Huntington, witness, p. 163, ans. 20.
Cattle at.
L. S. Thompson, witness, p. 218, ans. 7; p. 220, ans. 7, 8, 9.

Umpqua, Description of, (continued.)
Chapman's Farm at.
L. S. Thompson, p. 219, ans. 10.
C. T. Gardner, witness, p. 323, ans. 1; p. 324, ans. 5.
Umpqua River.
L. S. Thompson, witness, p. 219, ans. 4; p. 220, ans. 5.
Trade at.
L. S. Thompson, witness, p. 222, ans. 7.

V.

Vancouver, Description of.
Rufus Ingalls, witness, p. 2, ans. 6, 7; p. 3, ans. 10, 11.
James W. Nesmith, witness, p. 37, ans. 19, 20.
Thomas Nelson, witness, p. 88, ans. 9.
Rufus Ingalls, witness, p. 4, ans. 12, 13, 14, 15, 16; p. 5, ans. 20; p. 6, ans. 23, 24, 25; p. 11, ans. 46.
U. S. Grant, witness, p. 20, ans. 10.
James W. Nesmith, witness, p. 23, ans. 2; p. 24, ans. 7; p. 23, ans. 4.
Justus Steinberger, witness, p. 59, ans. 3, 4.
Charles B. Wagner, witness, p. 60, ans. 5; p. 63, ans. 1, 2, 3, 4, 5.
W. A. Howard, witness, p. 67, ans. 4.
Chancey McKeever, witness, p. 78, ans. 78; p. 81, ans. 1.
General Andrew J. Smith, witness, p. 84, ans. 6, 7.
Thomas Nelson, witness, p. 89, ans. 10; p. 90, ans. 2, 3.
General Jas. A. Hardie, witness, p. 107, ans. 3; p. 111, ans. 1.
Major R. McFeely, witness, p. 119, ans 4.
Jas. A. Hardie, witness, p. 11.

Vancouver, Description of, (continued.)

Major R. McFeely, witness, p. 120, ans. 6, 7; p. 127, ans. 3; p. 128, ans. 4.

General A. Pleasanton, witness, p. 135, ans. 4, 5, 6.

General P. H. Sheridan, witness, p. 267, ans. 3, 4; p. 269, ans. 5.

Charles Wilkes, witness, p. 278, ans. 25; p. 279, ans. 26, 27, 29, 31; p. 280, ans. 33; p. 281, ans. 39; p. 291, ans. 10.

William Gilpin, witness, p. 333, ans. 16, 17, 18, 19, 20.

T. R. Peale, witness, p. 345, ans. 9, 10, 11; p. 346, ans. 12; p. 347, ans. 11; p. 348, ans. 13.

Benj. Alvord, witness, p. 350, ans. 3; p. 351, ans. 4, 5, 6, 7, 8; p. 352, ans. 1, 2, 3; p. 353, ans. 4, 5, 6, 10, 11, 12; p. 354, ans. 19, 20; p. 355, ans. 21.

Geo. Gibbs, witness, p. 408, ans. 21.

Rufus Ingalls, p. 524, ans. 1; p. 525, ans. 3; p. 526, ans. 7, 8.

Fur Trade of.

J. R. Peale, witness, p. 348, ans. 13, 14, 15.

Claim of Hudson's Bay Company at.

Rufus Ingalls, witness, p. 2, ans. 5.

General U. S. Grant, witness, p. 19, ans. 7.

Chas. B. Wagner, witness, p. 61, ans. 8.

Lands of Hudson's Bay Company occupied by United States and citizens.

Rufus Ingalls, witness, p. 3, ans. 9.

Change in Occupation of Hudson's Bay Company at.

Rufus Ingalls, witness, p. 3, ans. 10.

Horses and Cattle at.

Rufus Ingalls, witness, p. 4, ans. 16.

C. Wilkes, witness, p. 281, ans. 40.

Geo. Gibbs, witness, p. 411, ans. 24.

Vancouver, Description of, (continued.)
Relation between Hudson's Bay Company and United States troops.
Rufus Ingalls, witness, p. 5, ans. 17; p. 10, ans. 44.
General U. S. Grant, witness, p. 21, ans. 11.
Rufus Ingalls, witness, p. 5, ans. 19; p. 12, ans. 6, 7, 8, 9; p. 16, ans. 23, 24.
U. S. Grant, p. 22, ans. 10.
U. S. Military Post at.
Rufus Ingalls, witness, p. 5, ans. 18, 20; p. 525, ans. 4; p. 528, ans. 2, 3, 4, 5; p. 529, ans. 6, 7, 8, 9; p. 530, ans. 10, 11, 16; p. 531, ans. 17, 19, 20, 21, 22; p. 532, ans. 24, 25, 26, 28; p. 533, ans. 29, 30.
Land at.
Rufus Ingalls, witness, p. 6, ans. 26, 27; p. 7, ans. 28; p. 8, ans. 33; p. 10, ans. 41; p. 11, ans. 45, 46; p. 12, ans. 3; p. 14, ans. 13, 14, 15, 16.
General U. S. Grant, witness, p. 21, ans. 2, 3, 4; p. 19, ans. 8, 9; p. 22, ans. 8.
Justus Steinberger, witness, p. 52, ans. 6.
J. A. Hardie, witness, p. 108, ans. 6.
R. McFeely, witness, p. 120, ans. 8, 9, 10, 11.
Relations between Hudson's Bay Company at and Settlers.
Rufus Ingalls, witness, p. 7, ans. 29; p. 12, ans. 4; p. 17, ans. 1.
Injury to Town of, from policy of Company.
Rufus Ingalls, witness, p. 8, ans. 30.
Town of.
Rufus Ingalls, witness, p. 8, ans. 31.
Justus Steinberger, witness, p. 53, ans. 8.
Chauncey McKeever, p. 79, ans. 7.
James W. Nesmith, witness, p. 25, ans. 9, 10; p. 26, ans. 12; p. 30, ans. 30; p. 31, ans. 31.

Vancouver, Description of, (continued.)

Town of.

Justus Steinberger, witness, p. 51, ans. 4; p. 52, ans. 7.

C. B. Wagner, witness, p. 61, ans. 10, 11; p. 62, ans. 12, 14, 15, 16; p. 65, ans. 10; p. 66, ans. 16, 17, 18; p. 67, ans. 4.

W. A. Howard, witness, p. 67, ans. 5; p. 69, ans. 3, 4.

Thos. Nelson, witness, p. 89, ans. 13.

J. A. Hardie, witness, p. 109, ans. 7.

A. Pleasanton, witness, p. 137, ans. 10.

C. Wilkes, witness, p. 295, ans. 40, 41; p. 296, ans. 42.

Geo. Gibbs, witness, p. 411, ans. 25.

How Company paid their employees.

Rufus Ingalls, witness, p. 8, ans. 24.

Price of wages and materials at.

Rufus Ingalls, witness, p. 9, ans. 35, 36.

Benj. Alvord, witness, p. 354, ans. 18.

Hudson's Bay Company's vessels at.

Rufus Ingalls, witness, p. 11, ans. 46.

James W. Nesmith, witness, p. 31, ans. 31.

Hay raised at.

Rufus Ingalls, witness, p. 11, ans. 2.

Geo. Gibbs, witness, p. 463, ans. 275.

People sought shelter at during Indian War.

Rufus Ingalls, witness, p. 13, ans. 10, 11.

Description of country around.

C. B. Wagner, witness, p. 60, ans. 7; p. 61, ans. 9.

C. C. Augur, witness, p. 102, ans. 10; p. 103, ans. 1.

Jas. A. Hardie, witness, p. 108, ans. 5.

C. Wilkes, p. 296, ans. 46.

Vancouver, Description of, (continued.)

Improvements by Hudson's Bay Company in country around.

C. B. Wagner, witness. p. 63, ans. 17.

Rufus Ingalls, witness, p. 527, ans. 14; p. 538, ans. 65, 66.

Forests near, deadened by fire.

Rufus Ingalls, witness, p. 528, ans. 15.

Report of Military Board on Hudson's Bay Company's buildings at.

J. K. Barnes, witness, p. 70, ans. 5; p. 71, ans. 6; p. 75, ans. 5.

Chauncey McKee, witness, p. 81.

C. C. Augur, witness, p. 104.

D. H. Vinton, witness, p. 129, ans. 4, 5; p. 130, ans. 1, 7; p. 131, ans. 5; p. 133, A.

Merchandizing at, principal business of Company in 1852.

Thos. Nelson, witness, p. 89, ans. 11.

Land at.

A. Pleasanton, witness, p. 136, ans. 8.

C. Wilkes, witness, p. 282, ans. 42; p. 295, ans. 39; p. 280, ans. 34, 35; p. 300, ans. 1.

Mills at.

C. Wilkes, witness, p. 280, ans. 37, 38; p. 292, ans. 17; p. 293, ans. 18.

Rufus Ingalls, witness, p. 527, ans. 10, 11, 12, 13.

Inundation at.

C. Wilkes, p. 282, ans. 43; p. 283, ans. 44; p. 296, ans. 49.

Photograph of.

Benj. Alvord, p. 352.

When Hudson's Bay Company left.

Benj. Alvord, witness, p. 355, ans. 22; p. 356, ans. 4, 6.

Vancouver, Description of, (continued.)
Sauvie's Island.
Geo. Gibbs, witness, p. 410, ans. 23; p. 461, ans. 263, 264.
Orchard at.
Geo. Gibbs, witness, p. 412, ans. 28.
Donation Claims, near taken by Company's employees.
Rufus Ingalls, witness, p. 526, ans. 9.

W.

Walla-Walla, Description of.
James W. Nesmith, witness, p. 28, ans. 19; p. 41, ans. 50; p. 42, ans. 51; p. 28, ans. 20, 21; p. 42, ans. 53.
Justus Steinberger, witness, p. 54, ans. 10; p. 58, ans. 13.
R. McFeely, witness, p. 121, ans. 12, 13, 14.
S. Mowry, witness, p. 385, ans. 8.
W. J. Terry, witness, p. 390, ans. 7.
R. McFeely, p. 124, ans. 14, 15; p. 125, ans. 17.
J. W. P. Huntington, witness, p. 163, ans. 23.
W. R. Gibson, p. 167, ans. 11, 13, 14, 15.
M. A. Reno, witness, p. 212, ans. 16.
A. J. Cain, witness, p. 223, ans. 4, 5, 6, 7, 9; p. 238, ans. 46.
J. G. Noble, witness, p. 395, ans. 13; p. 396, ans. 14, 15, 16, 17, 18, 19.
Geo. Gibbs, witness, p. 408, ans. 13.
Geo. Suckley, witness, p. 542, ans. 11; p. 546, ans. 24, 25, 26; p. 547, ans. 28, 29.
Indians of.
James W. Nesmith, witness, p. 42, ans. 56, 57.
Valley of.
James W. Nesmith, witness, p. 48, ans. 68; p. 158, ans. 56.
G. W. Shoemaker, witness, p. 258, ans. 32.

Walla-Walla, Description of, (continued.)
Valley of.
A. J. Cain, witness, p. 231, ans. 48, 49; p. 233, ans. 15, 16, 17; p. 241, ans. 17, 18; p. 242, ans. 30.
G. W. Shoemaker, witness, p. 255, ans. 21, 22.
United States forces at.
J. W. P. Huntington, witness, p. 158, ans. 52.
G. W. Shoemaker, witness, p. 259, ans. 41.
Lands at.
W. R. Gibson, witness, p. 168, ans. 24, 25, 26.
M. A. Reno, witness, p. 212, ans. 17, 18, 20.
A. J. Cain, p. 224, ans. 10; p. 237, ans. 41, 44, 45.
Geo. W. Shoemaker, witness, p. 254, ans. 17, 18.
M. A. Reno, witness, p. 211, ans. 13, 14.
A. J. Cain, witness, p. 225, ans. 5; p. 227, ans. 14; p. 238, ans. 54.
William Gilpin, witness, p. 288, ans. 6, 7.
B. F. Dowell, p. 362, ans. 20.
W. J. Terry, witness, p. 390, ans. 6.
Description of.
William Gilpin, witness, p. 388, ans. 8.
Roads at.
A. J. Cain, witness, p. 224, ans. 11.
Grazing at.
A. J. Cain, witness, p. 227, ans. 13.
G. Shoemaker, p. 259, ans. 36, 38.
Rent of store at.
A. J. Cain, witness, p. 227, ans. 15; p. 238, ans. 47, 48, 49, 50.
Town of.
A. J. Cain, witness, p. 233, ans. 19.
J. W. P. Huntington, witness, p. 157, ans. 50, 51.
United States Post of.
A. J. Cain, witness, p. 234, ans. 20.

Walla Walla, Description of, (continued.)
River of.
A. J. Cain, witness, p. 234, ans. 21.
Description of.
G. W. Shoemaker, witness, p. 254, ans. 19, 20.
C. Wilkes, witness, p. 283, ans. 46, 47.
W. Gilpin, witness, p. 332, ans. 14.
B. F. Dowell, witness, p. 360, ans. 14, 15, 16, 17.
W. J. Terry, witness, p. 390, ans. 2, 3, 4, 5; p. 391, ans. 8.
Buildings at, repaired by Van Sycle.
G. W. Shoemaker, witness, p. 256, ans. 10, B.
Mills in valley of.
G. W. Shoemaker, witness, p. 259, ans. 40.
Why Hudson's Bay Company left.
B. F. Dowell, witness, p. 361, ans. 18.
Trade at.
Geo. Suckley, witness, p. 543, ans. 16.
Wallula, Description of.
J. W. P. Huntington, witness, p. 150, ans. 36, 37, 38, 39, 40; p. 158, ans. 54, 55, 57, 58, 59, 60, 63, 64, 65.
W. R. Gibson, witness, p. 178, ans. 16.
A. J. Cain, p. 226, ans. 8, 9, 10, 11, 12.
G. W. Shoemaker, witness, p. 252, ans. 5, 6; p. 258, ans. 27.
A. J. Cain, witness, p. 226, ans. 7; p. 234, ans. 23, 24, 25, 26; p. 236, ans. 35.
G. W. Shoemaker, witness, p. 252, ans. 4, 7; p. 258, ans. 8, 9, 11, 12; p. 257, ans. 19.
Hotels at.
J. W. P. Huntington, witness, p. 164, ans. 24, 25, 26, 27, 28.
Landings above.
A. J. Cain, witness, p. 236, ans. 36, 37.
Trade at.
G. W. Shoemaker, witness, p. 253, ans. 13; p, 254, ans. 14, 15, 16; p. 255, ans. 22.

BRITISH AND AMERICAN JOINT COMMISSION.

INDEX

TO

TESTIMONY ON THE PART OF THE UNITED STATES

IN THE MATTER OF

THE PUGET SOUND AGRICULTURAL COMPANY.

INDEX.

B.

Buildings on Cowlitz Farm.
Applegate, 14.
Carson, 14.
Clarke, 90.
Rinearson, 14.
Suckley, 170.
Wilkes, 233, 241.
Buildings on Nisqually Farm.
Allen, 298.
Alvord, 263, 264.
Applegate, 15, 16, 17.
Carson, 15, 16, 17.
Casey, 197, 198.
Dement, 4, 5, 8, 9.
Gibbs, 318.
Goldsborough, 175, 176.
Hill, 210–213.
Kautz, 223, 226.
Lee, 288.
McKibbin, 158, 162.
Mogk, 275.
Moses, 248.
Rinearson, 15, 16, 17.
Suckley, 169.
Wilkes, 229, 235, 236.
Wirtz, 187.

C.

Cattle, nature of.
Allen, 300, 307.
Chambers, 127.

Cattle, nature of—*Continued.*
Chapman, H. L., 98, 99.
Dement, 5, 7, 8.
Dougherty, 102, 104.
Gibbs, 319.
Hill, 211.
Kautz, 233.
Lee, 290.
Miller, 78.
Mogk, 273, 274, 280.
Moses, 249, 253.
Suckley, 170.
Williamson, 110, 111.

Commerce.
Applegate, 32.
Davidson, 269.
Gardner, 261–263.
McMurtrie, 296, 297.
Miller, 83, 86.
Moses, 252, 253.
Wilkes, 229.

Crops and farm products.
Allen, 307.
Applegate, 30.
Carson, 55.
Casey, 196, 201.
Dement, 4.
Gibbs, 315, 316, 338.
Goldsborough, 177.
Hewitt, C. C., 72.
Hill, 211, 212.
Kautz, 222, 225.
Miller, 80, 82–84.
Wilkes, 233, 235, 237, 240, 241.
Wirtz, 188, 190.

F.

Fences.
Applegate, 13, 14, 15.

Fences—*Continued.*

Carson, 13, 14, 15.
Clarke, 90, 91.
Mogk, 284.
Rinearson, 13, 14, 15.
Wilkes, 233.

L.

Land, quality and extent of.

Allen, 298, 299, 306.
Alvord, 264, 266.
Applegate, 13, 18, 20–37.
Carson, 13, 18, 54, 55.
Casey, 195, 196, 201, 202.
Chambers, T. M., 127–130.
Chapman, J. B., 146–153.
Clarke, 91.
Dement, 4, 5, 6, 7.
Denny, 163–166.
Dougherty, 102, 103.
Gardner, 260.
Gibbs, 313–316, 336, 337, 340.
Goldsborough, 174–176, 178 180.
Hewitt, C. C., 70, 73.
Hill, 210, 212,–214.
Kautz, 222, 224, 225.
Lane, 134, 135.
Lee, 288, 289, 294.
McKibbin, 157–162.
Miller, 77–79, 81–88.
Mogk, 272, 273, 278, 282.
Moses, 248, 254.
Rinearson, 13, 18, 63, 64, 66.
Suckley, 167, 168, 171–173, 349.
Wilkes, 230–233, 242.
Williamson, 112.
Wirtz, 185, 186, 191, 192.

Land, value of.
Allen, 299.
Alvord, 264.
Applegate, 13, 18, 24, 38.
Burge, 106.
Carson, 13, 18, 51, 52.
Casey, 197
Chambers, 127, 129–131.
Clarke, 91, 92.
Dement, 4, 9.
Denny, 164.
Dougherty, 102.
Gibbs, 314, 316.
Goldsborough, 175, 177, 178.
Hewitt, C. C., 70, 71.
Hill, 210.
Kautz, 223, 226.
Lane, 134.
Light, 120, 121.
McRibbin, 160.
Miller, 75–77.
Mogk, 273.
More, 118.
Moses, 248–250.
Rinearson, 13, 18.
Wilkes, 230, 233.

M.

Mills.
Casey, 200, 202.
Gibbs, 320.
Goldsborough, 176.
Lee, 291, 294, 296.
McKibbin, 160.
Wilkes, 231, 232.
Wirtz, 188.

P.

Puget Sound Company.
Character and objects of
Gibbs, 342, 343.
Wilkes, 234.
Rights of—
Wilkes, 238.
Surveys by.
Chapman, J. B. 146, 150, 154.

S.

Settlers on claims of Puget Sound Agricultural Company.
Applegate, 25, 43.
Bradley, 141.
Burge, 107, 108.
Casey, 198, 199.
Chambers, 131, 133.
Chapman, H. L., 96, 97, 98.
Chapman, J. B., 151.
Clarke, 91
Gibbs, 317, 322, 329, 335, 336.
Gibbs, 344–347.
Hewitt, C. C., 73.
Kautz, 225.
Lane, 134, 135, 138, 139, 140.
McKibbin, 160.
Mogk, 278, 282.
Suckley, 170, 171.
Wirtz, 188, 189.
Stock, numbers, &c.
Allen, 300, 303, 307, 308, 310, 311,
Applegate, 31, 32, 38.
Burge, 105–109.
Carson, 55, 57.
Casey, 198.
Chambers, 127.

Stock, numbers, &c.—*Continued.*
Chapman, H. L., 97, 98.
Chapman, J. B., 149.
Clarke, 90.
Dement, 5, 6, 7, 8.
Dougherty, 102–104.
Gibbs, 319, 320, 330–335.
Goldsborough, 179.
Hill, 211, 213, 214.
Kautz, 223, 224, 227.
Lee, 290, 292.
Light, 120.
Miller, 77, 78, 81, 82, 84–86.
Mogk, 273, 274, 278, 280.
More, 117, 118.
Moses, 249, 250, 253, 259.
Shazer, 119.
Suckley, 169, 170.
Wilkes, 231, 233, 235, 236, 239, 240.
———, 244, 245.
Williamson, 110, 116.
Wirtz, 186, 188.
Stock, injuries to company's.
Allen, 302.
Burge, 106, 108, 109.
Dement, 7, 8, 9.
Gibbs, 330.
Mogk, 274, 280.
Williamson, 112, 116.
Wirtz, 190.

T.

Timber, kind and qualities of.
Allen, 299, 300, 309, 310.
Alvord, 264.
Gibbs, 313, 318.
Goldsborough, 175, 181.

Timber, kind and qualities of—*Continued.*
Lee, 290, 291, 294, 295.
McDonald, 122–125.
McKibbin, 159.
Mogk, 273, 281.
Moses, 249, 251–25C, 258.
Suckley, 168.
Wilkes, 232, 242.
Wirtz, 185, 187.

W.

Watercourses, lakes and springs.
Applegate, 28.
Carson, 59, 51.
Cosey, 199.
Hill, 210.
Kautz, 222, 225.
Moses, 252.
Rinearson, 65.
Suckley, 167.
Wilkes, 232, 239.

British and American Joint Commission.

INDEX

TO

TESTIMONY ON PART OF THE UNITED STATES

(MISCELLANEOUS)

IN THE MATTER OF THE

HUDSON'S BAY AND PUGET'S SOUND AGRICULTURAL COMPANIES.

INDEX.

A.

Accounts of Hudson's Bay Company.
Example of, 32, 33.
Mactavish, 44, 60, 170, 171.
Roberts, 15.

Agreement, &c., in regard to evidence to be taken in England, 1–11.

Agreement in regard to examination of Mactavish, 39, 40.

Agreement, proposed by Sir J. H. Pelley, for purchase by United States of rights of Hudson's Bay and Puget's Sound Companies, 243.

B.

Bookkeepers and Books, Hudson's Bay Company.
Mactavish, 47–49, 53–56.

Buildings, Hudson's Bay Company.
Mactavish, 46–49, 51, 68, 70, 73, 74, 80, 93, 153–159, 161, 163, 167–169.
Stevens, Gov., Report of, (Doc.,) 219–223.

C.

Cape Disappointment, Hudson's Bay Company's Post.
Mactavish, 156–159.
Stevens, Gov., Report of, (Doc.,) 223, 226.
Van Buren, Capt., Report of, (Doc.,) 367.

Cattle and other Stock.
Ebie, J. N., (Report,) 238.
Mactavish, 107–109, 121, 159.
Stevens, Gov., (Report,) 218, 225.
Tolmie, W. T., (Letter,) 230.

Champoeg, Hudson's Bay Company's Post.
Mactavish, 161, 162.
Stevens, Gov., (Report,) 223, 224.
Chinook, or Pillar Rock, Hudson's Bay Company's Post.
Mactavish, 155, 156.
Stevens, Gov., (Report,) 223, 224, 226.
Colvile, Hudson's Bay Company's Post.
Mactavish, 167, 168.
Stevens, Gov., (Report,) 221, 222, 226.
Coweeman, Hudson's Bay Company's Post.
Ebie, J. N., (Report,) 238.
Mactavish, 152, 153, 155.
Stevens, Gov., (Report,) 226.
Cowlitz, Puget's Sound Company's Farms.
Amounts invested in, (Exhibit,) 34.
Armit, 19.
Ebie, J. N., (Report,) 238.
Profit and Loss at, (Exhibit,) 35.
Stevens, Gov., (Report,) 225, 226.

D.

Dispatches.
Sir E. B. Lytton to Gov. Douglas, 286–299.
Documents.
Brown, Gov., to Governor General of Canada, (H. B. Co.,) (C-1,) 335–318.
Cass, Lewis, to Lord Lyons, (Rights of H. B. Co.) (A-9,) 280.
Cass, Lewis, to Lord Lyons, (P. S. Co.,) (A-10,) 282.
Commissioner of Public Lands to Secretary of the Interior, (H. B. & P. S. Cos.,) Report on Claims of, (A-6,) 272.
Correspondence in regard to surveying land, claimed by Hudson's Bay and Puget's Sound Companies, (A-5,) 251–272.
Cross, O., Maj., U. S. A., Extract from Diary of March to Oregon, (C-6,) 361–364.

Documents, (continued.)

Decision of Commissioner of Claims, (Doc.,) (C-7,) 364.
Delegates, Report in regard to, (C-2,) 348–350.
Douglas, Gov., to Sir E. B. Lytton, Claim of Hudson's Bay Company, (C-4,) 352–354.
Douglas, Gov., to Sir E. B. Lytton, services of Hudson's Bay Company, (C-13,) 391.
Douglas, Gov., to Sir E. B. Lytton, in regard to his (Douglas') administration, (C-14,) 392.
Douglas and others, Land Claims of, (C-10,) 375–382.
Ebie, J. N., to Gov. Stevens, Report of value of Vancouver and Cowlitz Farm, (A-1,) 230.
Harvie, E. J., Lieut., to Gen'l Jessup, Report on Claims of Puget's Sound Co., (B. 3,) 314.
Hudson's Bay Company's Claims, arising out of Indian hostilities, (C-11,) 382.
Ingalls, Capt., U. S. A., Report on Military Reservations in Oregon, (C-5,) 354–361.
Lagace, Pierre, and others, Land Claims of, in Washington Territory, (B-2,) 304–313.
Loring, Col., and others, Correspondence in regard to Military Reservation at Vancouver, (C-9,) 368.
Lyons, Lord, to Gen'l Cass, Rights of Hudson's Bay Company, (A-9,) 281.
Lyons, Lord, to Gen'l Cass, Hudson's Bay and Puget's Sound Companies' Claims, (A-11,) 282.
Lytton, Sir E. B., Dispatches to Gov. Douglas, (A-12,) 286–299.
Lytton, Sir E. B., to Gov. Douglas, transmitting revocation of Crown Grant, (C-12,) 388.
Palliser, Capt., Report of Exploration, (C-3,) 351.
Pelley, Sir J. H., to Mr. Clayton, enclosing proposed agreement, (A-3,) 243.

Documents, (continued.)

Puget's Sound Company *vs.* County of Pierce, Transcript, Supreme Court United States, (B-4,) 316–384.

Simpson, G., to G. N. Saunders, in regard to sale of rights and possessions, (A-2,) 241-248.

Simpson, G., Mem. of Hudson's Bay and Puget's Sound Companies' possessive rights in Oregon, (A-4,) 247–251.

Stevens, Gov., to W. L. Marcy, Report on Claims of Hudson's Bay and Puget's Sound Companies, (A-1,) 209–228.

Stevens, Gov., to W. F. Tolmie, Rights of Hudson's Bay and Puget's Sound Companies, (A-1,) 238–240.

Tilton, James, Surgeon General Washington Territory, Report on Claims of Puget's Sound Company, (B-1,) 300–304.

Tolmie, W. F., to Gov. Stevens, protesting against views of Gov. Stevens. (A-1,) 228.

Van Buren, M. E., Capt., Report concerning Cape Disappointment, (C-8,) 366.

E.

Employees, number, &c., Hudson's Bay Company.

Extract from Books of Company, 197, 198.

Mactavish, 87–93, 161, 166.

Employees, wages, Hudson's Bay Company.

Mactavish, 45, 46, 67, 89, 93, 94.

Roberts, 15, 16.

Exhibit from Books of Company, 197.

Exploration, Report of.

Palliser, Capt., (Doc.,) 351.

F.

Fish and Fisheries.

Mactavish, 94, 95, 96.

Flatheads, Hudson's Bay Company's Post.
Mactavish, 168, 169.
Stevens, Gov., (Report,) 222, 226.
Fort Boisé, Hudson's Bay Company's Post.
Cross, Maj., (Report,) 363.
Mactavish, 61, 165.
Stevens, Gov., (Report,) 223, 226.
Fort George, Hudson's Bay Company's Post.
Mactavish, 153–155.
Stevens, Gov., (Report,) 223.
Fort Hall, Hudson's Bay Company's Post.
Cross, Maj., (Report,) 362, 363.
Mactavish, 61.
Roberts, 16, 17.
Stevens, Gov., (Report,) 223, 226.
Fur Trade.
Exhibit from Company's Books, 193–196.
Mactavish, 58–61, 154, 158–160, 171, 172, 176.

H.

Hay, Clover, &c.
Mactavish, 134.
Hudson's Bay Company.
Claims of, (Doc. C-4,) 352–354.
" " on account of Indian troubles, (Doc. C-7,) 364–366, and (C-11,) 382–386.
Furs traded by, (Exhibit,) 193–196.
Interest of in Puget's Sound Company.
Roberts, 14.
Organization, stock, &c.
Armit, 17, 18.
Mactavish, 180, 181.
Possessions of.
Brown, Gov., to Gov. Gen'l Canada, (Doc.,) 335–348.
Value of, (Report of Delegates,) Doc., 348–350.
Profit and loss of, (Exhibit,) 37, 38.
Revocation of Crown Grant to, (Doc.,) 388–390.

Hudson's Bay and Puget's Sound Companies.
Possessory rights of
Cass, Gen., to Lord Napier, (Doc.,) 280.
Lyons, Lord, to Gen. Cass, (Doc.,) 281.
" " " " " " 282–286.
Napier, Lord, to Gen. Cass, " 279.
Simpson, G., to G. M. Saunders, (Doc.,) 241–248.
Simpson, G., Mem., (Doc.,) 247–251.
Stevens, Gov., (Report,) (Doc.,) 210–228.
" " to Dr Tolmie, (Doc.,) 238–239.
Separate identity of.
Roberts, 13, 14.

I.

Inspection of Books and Documents.
Tolmie, Dr., to W. C. Johnson, (Doc.,) 199–201.
Interest of D. Mactavish in Hudson's Bay Company's Claim.
Mactavish, 63, 64.
International Financial Society.
Prospectus of, 20–31.

K.

Kootenais, Hudson's Bay Company's Post.
Mactavish, 168, 169.
Stevens, Gov., (Report,) 222.

L.

Land Claim at Vancouver, (Hudson's Bay Company's.)
Ebie, J. N., (Report,) 233–237.
Mactavish, 97–106, 109–152, 187, 188.
Stevens, Gov., (Report,) 219, 220.
Land Claims of Hudson's Bay Company at other posts.
Mactavish, 153, 156, 158–160, 162, 164–167.
Land claimed by Hudson's Bay Company, value of.
Mactavish, 124–143, 153, 164.
Farrar, 183.

Land Claims in Washington Territory, (Private,) (Doc.,) 304–313.
Land Claims near Vancouver, (Private,) (Doc.,) 375–382.
Lumber.
Mactavish 85, 86.

M.

Mills.
Ebie, J. N. (Report,) 231, 232.
Farrar, 185, 186.
Mactavish, 80–87.

N.

Navigation of Rivers.
Mactavish, 173.
Nisqually Farm, (Puget's Sound Company.)
Amounts invested in, (Exhibit,) 34.
Armit, 19.
Profit and loss at, (Exhibit,) 36.
Stevens, Gov., (Report,) 225, 226.
Northwest and Hudson's Bay Company, junction of.
Mactavish, 47, 48.

O.

Officers of Hudson's Bay Company.
Mactavish, 43, 179.
Okanagan, (Hudson's Bay Company's Post.)
Mactavish, 165, 167.
Stevens, Gov., (Report,) 222, 226.

P.

Portages.
Mactavish, 173.
Puget's Sound Company.
Indebtedness to Hudson's Bay Company.
Armit, 19.
Possessory rights of.
Harriet, E. J., Lieut., (Report,) 314–316.

Possessory, rights of, (continued.)
Simpson, G., to G. N. Saunders, (Doc.,) 241.
Stevens, Gov., to Dr. Tolmie, (Doc.,) 240.
Tilton, Jas., (Report,) 300–304.
Relation to Hudson's Bay Company.
Mactavish, 178–180.
Shares of Stock.
Mactavish, 177, 178.
Versus County of Pierce, (Doc.,) 316–334.

R.

Report of Commissioner of Public Lands on Claims of Hudson's Bay and Puget's Sound Companies, (Doc.,) 272–278.
Report of Dr. Tolmie and W. C. Johnson on inspection of books, as to certain points, (Doc.,) 189–191.
Reservations, United States Military, in Oregon.
Ingals, R., Capt., (Report,) 354–361.
Document, (C-9,) 368, 374.
Roads.
Mactavish, 92, 93, 121, 159, 175.

S.

Stockade at Vancouver.
Mactavish, 71–78.
Surveys of Hudson's Bay Company's and Puget's Sound Company's Claims.
Correspondence, (Doc.,) 251–272.

T.

Trade, how carried on by Hudson's Bay Company.
Mactavish, 51.

U.

Umpqua, Hudson's Bay Company's Post.
Mactavish, 160, 161.
Stevens, Gov., (Report,) 223, 226.

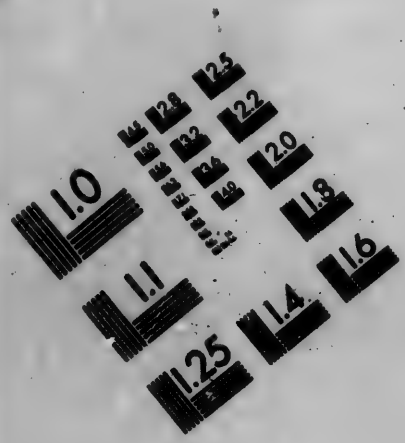

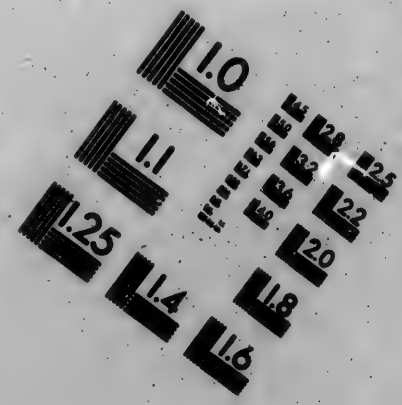

IMAGE EVALUATION
TEST TARGET (MT-3)

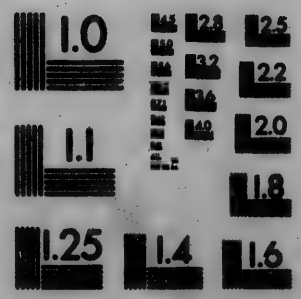

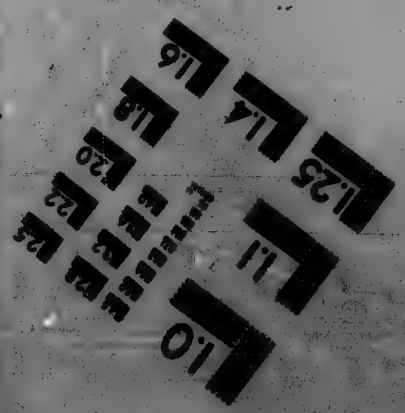

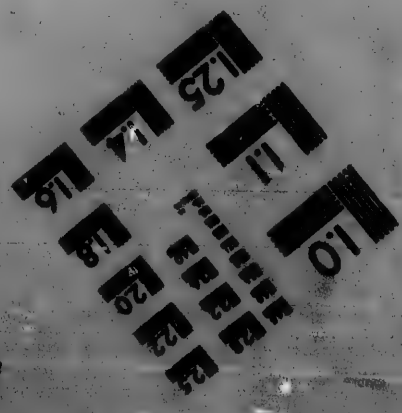

Photographic
Sciences
Corporation

33 WEST MAIN STREET
WEBSTER, N.Y. 14580
(716) 872-4505

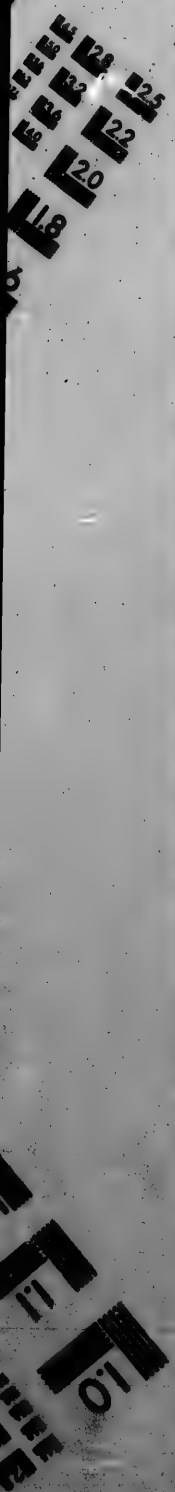

CIHM/ICMH
Microfiche
Series.

CIHM/ICMH
Collection de
microfiches.

Canadian Institute for Historical Microreproductions / Institut canadien de microreproductions historiques

© 1985

V.

Vancouver, Hudson's Bay Company's Post.
Ebie, J. N., (Report,) 231, 232, 233.
Mactavish, 51, 52, 66, 67, 68, 70, 71, 96–106, 127, 144.
Stevens, Gov., (Report,) 219, 220, 226.

W.

Walla Walla, Hudson's Bay Company's Post.
Mactavish, 61, 162–165.

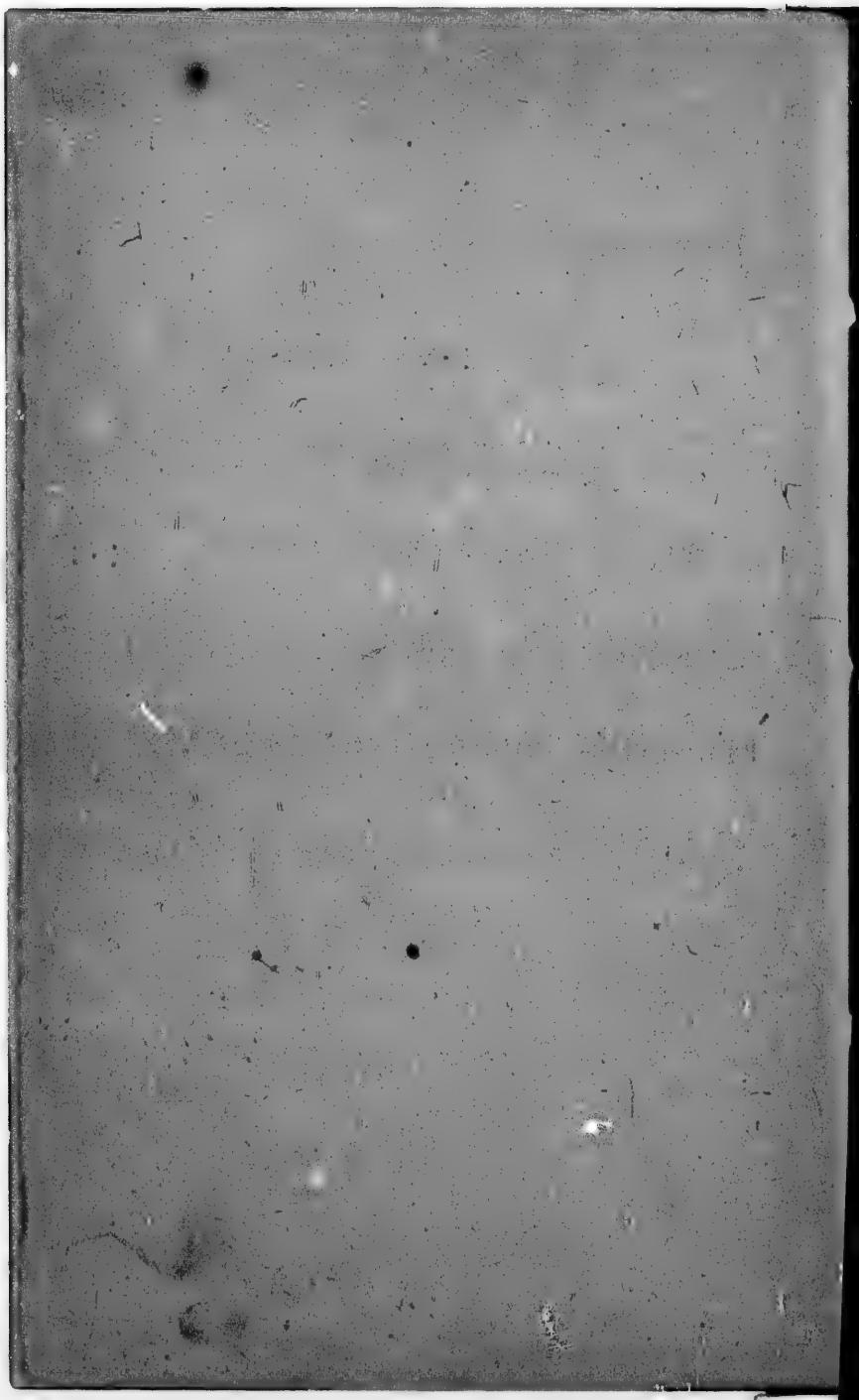

British and American Joint Commission.

INDEX

TO

REBUTTING DOCUMENTARY EVIDENCE

OF THE

HUDSON'S BAY COMPANY.

INDEX.

Agreement—
Proposed between the United States and Hudson's Bay Company, for sale of Company's rights, by Hon. Daniel Webster, p. 437.
Same by Hon. Mr. Clayton, p. 438.
Same by Hon. Mr. Webster and Mr. Crampton, p. 442.
Indenture between Her Majesty Queen Victoria and Hudson's Bay Company, in regard to lands on Vancouver Island, p. 469.
Champoeg—
Survey of town lots at, p. 433.
Letters—
Ballenden to Surveyor General Preston, p. 435.
Berens to Earl of Clarendon, p. 459.
Same to Earl of Malmesbury, p. 459.
Same to Sir George Simpson, p. 461.
Same to Lord John Russell, p. 462.
Cass, Hon. Mr., to Lord Napier, p. 445.
Clayton, Hon. Mr., to Sir George Simpson, p. 438.
Crampton, Mr., to Sir George Simpson, p. 442.
Same to same, p. 444.
Same to same, p. 445.
Same to same, p. 446.
Colvile, Mr., to Sir George Simpson, p. 448.
Cushing, Hon. Mr., to Mr. Lander, p. 474.
Dallas, Mr., to Mr. Young, p. 465.
Day, Mr., to Mr. Lander, p. 479.
Douglas, George, to Duke of Newcastle, p. 466.
Lander, Mr., to Hon. Mr. Cushing, p. 472.
Lumley, Mr., to Mr. Hammond, p. 454.

Same to Sir George Simpson, p. 451.
Marcy, Hon. Mr., to Sir George Simpson, p. 450.
Napier, Lord, to Hon. Mr. Cass, p. 456.
Newcastle, Duke of, to Gov. Douglas, p. 468.
Ogden, Mr., to Sir George Simpson, p. 436.
Shepherd, Gov., to E. Hammond, Esq., p. 453.
Simpson, Sir George, to Hon. Mr. Marcy, p. 447.
Webster, Hon. Mr., to Mr. Lane, p. 441.
Webster, Fletcher, to Mr. Levin, p. 444.
Young, Mr., to Mr Dallas, p. 465.

Maps—
Of townships 2, 3, and 4, referred to in testimony of E. Giddings, marked "C," first blank page.
Of townships 9 and 10, referred to in testimony of E. Giddings, first blank page.
Of surveyed part of Clark county, showing boundary of H. B. Co.'s claim at Vancouver, p. 428.
Plat of city of Vancouver, p. 428.
Township No. 7, site of Wallula, p. 428
H. B. Co.'s claim at Colvile, p. 428.

Oregon—
Memorial of provisional Government of, p. 429.

Newspapers—
Pacific Tribune, p. 480, 481, 482, 483, 485.
Astoria Gazette, p. 485, 486.
Oregonian, p. 486, 487, 488.
Vancouver Register, p. 489.
Chronicle, p. 489.

Vancouver—
Description of townships on Co.'s claim near, p. 462.

INDEX

TO

REBUTTING DOCUMENTARY EVIDENCE

OF THE

PUGET'S SOUND COMPANY.

Assessment of Nisqually lands, p. 180.
Berens to Earl of Clarendon, p. 185.
Bill to adjust claims of Puget's Sound Agricultural Company, p. 185.
Commissioner of Public Lands, letter from, p. 183.
Same, p. 184.
Hewitt, judge's, charge in Roberts *vs.* Lucas, p. 177.
Interior, Acting Secretary of, letter from, p. 183.
Interior, Secretary of, extract from his report, p. 181.
Maps of—
Prairie lands at Nisqually.
Plan of Puget's Sound Company's land claim at Nisqually.
Survey of Colwitz farm, as cultivated in 1845–6.
Land claimed at Nisqually, showing route travelled by Applegate, Rinearson, and Carson.
Notice to trespassers, p. 179.

INDEXES

TO THE

EVIDENCE.

BRITISH AND AMERICAN COMMISSION

ON

Claims of Hudson's Bay and Puget's Sound Agricultural Companies.

[Papers. v. 12.]

M.GILL & WITHEROW, PRS.